

General Catalog **2011**

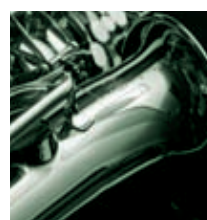

KÖNIG & MEYER
Stands For Music

TABLE OF CONTENTS

Music stands	Page 10 – 41
Stands and accessories for instruments	Page 42 – 89
Drummer's thrones, benches & stools	Page 90 – 101
Keyboard stands	Page 102 – 119
Stands for mixer, monitors and 19" rack-mounted products	Page 120 – 135
Microphone stands	Page 136 – 177
Speaker, lighting and monitor stands	Page 178 – 211
Multimedia equipment	Page 212 – 225
Shop fittings	Page 226 – 233

PRODUCT CATEGORIES

BASELINE	Basic and/or standard products
TOPLINE	Professional products for stage and studio
STARLINE	Products with extraordinary features or a special design

SYMBOLS



Non-marring height-adjustment mechanism
Special plastic inserts protect stands from scratching



Prismatic „V-Block“ connector
Attaches the removable desk to the music stand – quick and easy



Die-cast base with folding legs
For maximum stability and easy transport

XXL

Extra Large
extended stand height for special use



TÜV/GS approved



TÜV type approved



p01e.k-m.de

Product video online (with QR-Code)

With an app (small program) and the camera of your smart phone, you can open a product video online. Alternatively you can type the indicated internet address in your internet browser.

STANDS FOR MUSIC - SINCE 1949

„Our philosophy is to manufacture high quality and durable products in an environmentally friendly manner, so that musicians worldwide can concentrate on what's essential — their music.“

König & Meyer is a family-operated company that is socially and environmentally responsible, generates creative ideas, and deals fairly with its employees, customers and suppliers.

Established over 60 years ago in the music branch, our company stands for sophisticated equipment with excellent quality. Our products are distinguished by innovative design, functionality and durability.

As one of the world's leading providers of music stands, microphone and instrument stands, speaker stands, seats and accessories for lighting, sound and studio technology, we constantly are challenged to develop innovative solutions for our customers' needs and wishes.

About 270 employees in Wertheim, Germany work together to fulfill this promise constantly.

In accordance with our quality standards, almost all metal and plastic items are manufactured in in-house production. Over 1,500 stands and brackets are produced in our two plants in Germany and sold in 80 countries worldwide. Many of our products have already become classics as well as standards in the music industry.

Numerous patents and international trademark rights substantiate König & Meyer's innovative spirit. The durability of our products also supports environmental considerations.



Gabriela König
CEO



Heiko Wolz
CTO



Martin König
President



In 15,000 square meters 270 employees work in production and research on innovative equipment solutions

THE ENVIRONMENT IS IMPORTANT TO US

„Resources are too valuable to waste. Whether we produce a music stand, a microphone stand or a speaker stand, resource conservation and environmental protection are firmly anchored in each step of our production.“

We prevent waste, save water and energy and reduce emissions wherever possible. We continually review all environmentally relevant processes and develop strategies and measures that can minimize resource consumption and environmental impact.

Environmental protection has been a stated corporate goal of König & Meyer for decades. Our unlimited commitment to quality and environment in the production process translates into the most effective use of raw materials, conservation of energy, greater use of renewable energies, recycling of parts and products at the end of their life, avoidance of pollutants in production, reduction of CO₂ emissions, reduction of water consumption and treatment of waste water used in the production process to produce potable quality. Since 1979 we have reduced our water consumption by 94 percent.

König & Meyer has been certified according to the recognized ISO 14001 standard since 2000 and the EU EMAS regulation since 1998. Both were awarded for effective and responsible

environmental protection.

We were also awarded the Environmental Prize of Baden-Württemberg for

our outstanding achievements in promoting environmental protection and for our environment-based management.



Use of renewable energy through our pellet heating



Continuous monitoring of our powder coating



Our solar system feeds 100 megawatt hours per year into the grid. This eliminates 65 tons of CO₂

PRECISION — MADE IN GERMANY

„Our total commitment to quality is reflected in our activities at all company levels. New achievements are merely the starting point for something better.“

This conviction motivates every individual at König & Meyer, shapes the culture and determines the processes in the company. It is expressed in an uncompromising focus on premium claims: Only a strong brand with a unique service and the best quality satisfies customers over the long term. Since 2007 our quality management is reviewed and certified annually according to the internationally applicable ISO 9001 quality norm.

From development and design to final production König & Meyer offers everything from a single source. In order to achieve durable and reliable quality of our products, we only use precision steel tubes, which are consistent in their dimensions and tolerances. Metal and plastic parts are manufactured in in-house production. For years, we have been developing and building tools and equipment ourselves.

Product responsibility begins with development. With our highly qualified staff, we operate independent research and development. The latest computer technology, short development times and the highest quality standards form the basis

for the innovations of tomorrow. The focus is always on benefits for user benefits, sustainability of products and consideration of resource and environmentally friendly production processes.

Through innovative technology, vertical range of manufacture and consistent re-investment in machinery König & Meyer achieves the flexibility to respond quickly and straightforwardly to customer needs and market requirements.



Since 2007 our quality management is reviewed and certified annually according to the internationally applicable ISO 9001 quality norm



OUR SERVICE

„We know that our customers determine our success. Therefore, in all our actions we always place the customer at the center of attention.“

Besides an ability to deliver products with high quality and reliability we offer our customers additional services:



Our products have a 5-year warranty.



We offer a 10-year replacement service for all of products in our catalog.

With these service benefits, we make a difference for the König & Meyer brand and want to make it even easier for our customers to choose our music accessories.

If you have any questions or concerns we welcome your contacting us personally:
contact@k-m.de.



You can obtain further information about König & Meyer on Facebook, Twitter and YouTube, as well as www.km.de.





MUSIC STANDS

König & Meyer music stands are virtually unsurpassed in quality the world over. All elements of the stands' construction are precisely calibrated to ensure perfect interplay. Meticulously selected materials guarantee carefree setup and breakdown – and of course a sturdy stand – year after year.

Thanks to the variety of styles and sizes of music stands that König & Meyer has to offer, everyone – from the budding music pupil to the professional musician – can find the perfect stand for his or her individual needs.





MUSIC STAND

101	BASELINE
Weight	1.04 kg
Special features	the K&M Classic
Material	steel
Leg construction	brace construction, folds compactly
Music desk	traditionally foldable
Rod combination	3-piece folding design
Size when folded	370 mm
Height	from 650 to 1,225 mm
Music desk dimensions	440 x 215 mm

Order No.

nickel	10100-000-01
black	10100-000-55

Accessories

Page

CARRYING CASE 10111	37
---------------------	----

MUSIC STAND

102	BASELINE
Weight	1.2 kg
Special features	extra high
Material	steel
Leg construction	brace construction, folds compactly
Music desk	traditionally foldable
Rod combination	4-piece folding design
Size when folded	385 mm
Height	from 650 to 1,540 mm
Music desk dimensions	440 x 215 mm

Order No.

nickel	10200-000-01
--------	--------------

Accessories

Page

CARRYING CASE 10111	37
---------------------	----

MUSIC STAND

103	BASELINE
Weight	1.02 kg
Special features	folds very small
Material	steel
Leg construction	brace construction, folds compactly
Music desk	traditionally foldable
Rod combination	3-piece folding design
Size when folded	340 mm
Height	from 600 to 1,100 mm
Music desk dimensions	440 x 215 mm

Order No.

nickel	10300-000-01
--------	--------------

Accessories

Page

CARRYING CASE 10111	37
---------------------	----



The Original -
The 101 Classic
by K&M



XXL



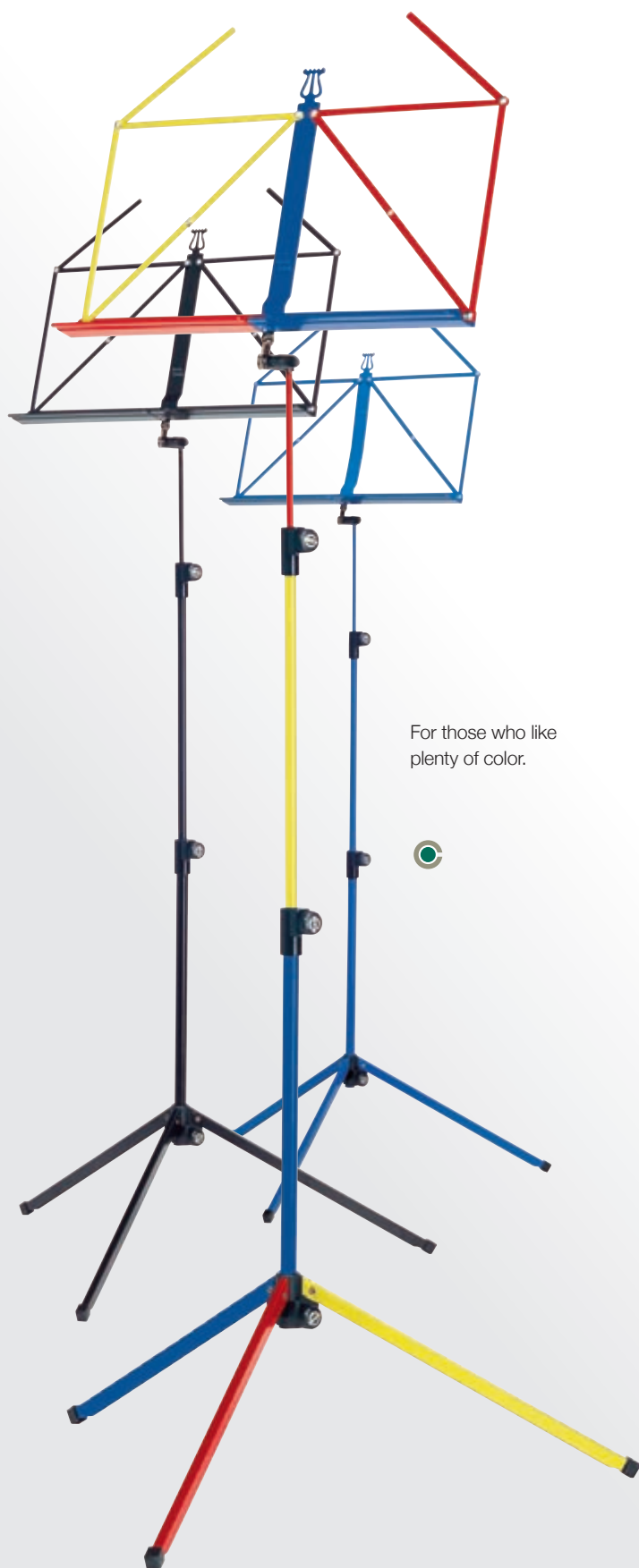

MUSIC STAND

100/1	BASELINE
Weight	1.3 kg
Special features	different colors available
Material	steel
Leg construction	U-profile legs snap into socket
Music desk	traditionally foldable
Rod combination	3-piece folding design
Size when folded	460 mm
Height	from 625 to 1,240 mm
Music desk dimensions	435 x 215 mm

Order No.

blue	10010-000-54
black	10010-000-55
white	10010-000-57
red	10010-000-59
green	10010-000-60
yellow	10010-000-61
lilac	10010-000-65
silver shadow	10010-000-78
rainbow	10010-000-99

Zubehör

Tragetasche 10012
Bleistifthalter 16098

Seite

37
40



**MUSIC STAND**

100/5	BASELINE
Weight	1.5 kg
Special features	different colors available
Material	steel
Leg construction	brace construction, folds compactly
Music desk	traditionally foldable
Rod combination	3-piece folding design
Size when folded	490 mm
Height	from 500 to 1,300 mm
Music desk dimensions	435 x 215 mm

Order No.

nickel	10050-000-01
blue	10050-000-54
black	10050-000-55
red	10050-000-59
silver shadow	10050-000-78
rainbow	10050-000-99

Accessories**Page**

CARRYING CASE 10012	37
PENCIL HOLDER 16098	40

MUSIC STAND

10057	BASELINE
Weight	1.55 kg
Material	steel
Base diameter	700 mm
Leg construction	brace construction, folds compactly
Music desk	easy to fold
Rod combination	3-piece folding design
Size when folded	490 mm
Height	from 500 to 1,300 mm
Music desk dimensions	435 x 215 mm

Order No.

black	10057-000-55
-------	--------------

Accessories**Page**

CARRYING CASE 10012	37
PENCIL HOLDER 16098	40



MUSIC STAND »ROBBY«

10041	TOPLINE
Weight	1.68 kg
Special features	extra-wide music desk, thanks to its 4 additional sheet holders (800 mm)
Material	steel
Leg construction	U-profile legs with cross braces
Music desk	traditionally foldable
Rod combination	2-piece folding design
Size when folded	630 mm
Height	from 715 to 1,230 mm
Music desk dimensions	480 x 240 mm

Order No.

black 10041-000-55

Accessories

CARRYING CASE 10711

Page

37

MUSIC STAND »ROBBY EXCLUSIV«

10062	TOPLINE
Weight	1.64 kg
Special features	extra-wide, extra stable music desk, thanks to its 8 additional sheet holders (800 mm)
Material	steel
Leg construction	U-profile legs with cross braces
Music desk	traditionally foldable
Rod combination	3-piece folding design
Size when folded	500 mm
Height	from 580 to 1,220 mm
Music desk dimensions	480 x 240 mm

Order No.

black 10062-000-55

Accessories

CARRYING CASE 10012

Page

37

MUSIC STAND

10065	TOPLINE
Weight	1.54 kg
Special features	fits in nearly all current trumpet cases
Material	steel
Leg construction	U-profile legs with cross braces
Music desk	traditionally foldable
Rod combination	3-piece folding design
Size when folded	490 mm
Height	from 585 to 1,220 mm
Music desk dimensions	485 x 240 x 42 mm

Order No.

nickel 10065-000-01

black 10065-000-55

silver shadow 10065-000-78

Accessories

CARRYING CASE 10012

Page

37

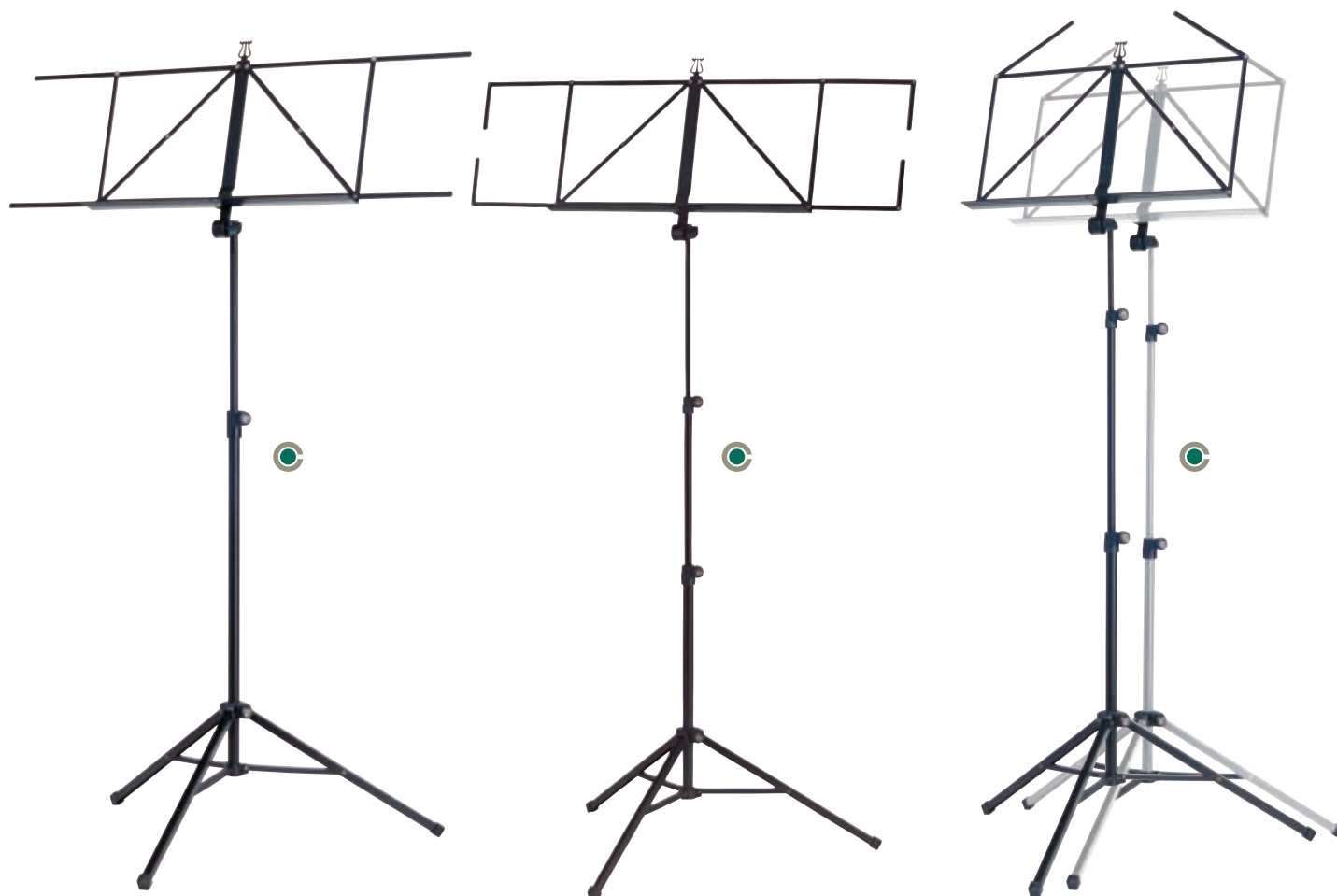



MUSIC STAND

107	STARLINE
Weight	2.5 kg
Special features	extremely stable
Material	steel
Leg construction	solid brace construction, folds compactly
Music desk	traditionally foldable
Rod combination	3-piece folding design
Size when folded	680 mm
Height	from 675 to 1,470 mm
Music desk dimensions	485 x 240 x 42 mm

Order No.

nickel	10700-000-01
black	10700-000-55

Accessories

Page

CARRYING CASE 10711	37
---------------------	----

MUSIC STAND

12175	STARLINE
Weight	2.35 kg
Special features	large music desk with integrated nameplate; suitable as a travel music stand for orchestras; carrying case included
Material	steel
Base diameter	660 mm
Leg construction	U-profile legs snap into socket
Music desk	traditionally foldable
Rod combination	2-piece folding design
Size when folded	690 mm
Height	from 700 to 1,150 mm
Music desk dimensions	500 x 240 mm

Order No.

black	12175-000-55
-------	--------------





MUSIC STAND

10810	STARLINE
Weight	2.5 kg
Special features	integrated nameplate
Material	steel
Leg construction	U-profile legs with cross braces
Music desk	traditionally foldable
Rod combination	3-piece folding design
Height	from 720 to 1,520 mm
Music desk dimensions	500 x 240 mm

Order No.

black 10810-000-55

The most impressive stand in its class. This extremely stable design of stand has a sheet music desk of 500 x 240 mm – for size plus grandeur. The three-piece folding music stand has easy-to-use clamping elements. Its large music desk (with integrated name plate) has plenty of room for heavy folders and is an alternative to a music stand with a plate.

Accessories	Page
CARRYING CASE 10811	37





ORCHESTRA MUSIC STAND

11870	BASELINE
Weight	2.11 kg
Material	aluminum
Leg construction	tube legs with cross braces
Rod combination	3-piece folding design
Connection stand/ plate	snap closure
Height	from 700 to 1,520 mm
Music desk dimensions	520 x 360 mm

Order No.

black 11870-000-55

ORCHESTRA MUSIC STAND

11899	BASELINE
Weight	3.92 kg
Special features	perforated music desk
Material	steel
Leg construction	tube legs with cross braces
Rod combination	2-piece folding design
Connection stand/ plate	snap closure
Height	from 700 to 1,200 mm
Music desk dimensions	500 x 340 mm

Order No.

black 11899-000-55

MUSIC STAND

12179	BASELINE
Weight	3.22 kg
Special features	perforated music desk
Material	steel
Leg construction	U-profile legs snap into socket
Rod combination	2-piece folding design
Connection stand/ plate	snap closure
Height	from 610 to 1,080 mm
Music desk dimensions	500 x 340 mm

Order No.

black 12179-000-55

Accessories

CARRYING CASE 11450

Page

37

Accessories

CARRYING CASE 11450

Page

37



SCHOOL ORCHESTRA MUSIC STAND

10068	TOPLINE
Weight	2.26 kg
Material	steel stand, aluminum desk
Leg construction	U-profile legs with cross braces
Rod combination	3-piece folding design
Connection stand/plate	prismatic »V-block« connector
Height	from 555 to 1,190 mm
Music desk dimensions	480 x 300 mm

Order No.

black 10068-000-55

Accessories

Page

CARRYING CASE 11450

37

ORCHESTRA MUSIC STAND

118/1	TOPLINE
Weight	4.5 kg
Material	steel stand, aluminum or wooden desk
Leg construction	socket with foldable legs
Rod combination	2-piece folding design
Connection stand/plate	prismatic »V-block« connector
Height	from 680 to 1,210 mm
Music desk dimensions (wood)	550 x 355 mm
Music desk dimensions (aluminum)	520 x 355 mm

Order No.

nickel stand, walnut wooden desk (unit: 2 pcs.) 11811-000-01
 nickel stand, walnut wooden desk 11811-050-01
 nickel stand, black wooden desk 11812-000-01
 black stand, black wooden desk 11812-000-55
 nickel stand, black aluminum desk 11818-000-01
 black stand, black aluminum desk 11818-000-55
 nickel stand, beech wooden desk 11819-500-01

Accessories

Page

CARRYING CASE 11450

37





ORCHESTRA MUSIC STAND

118/3	TOPLINE
Weight	5 kg
Special features	additional shelf
Material	steel stand, wooden desk
Leg construction	socket with foldable legs
Rod combination	2-piece folding design
Connection stand/plate	prismatic »V-block« connector
Height	from 615 to 1,150 mm
Music desk dimensions	550 x 440 mm

Order No.

nickel stand with walnut wooden desk	11831-000-01
nickel stand with black wooden desk	11832-000-01

ORCHESTRA MUSIC STAND

118/4	TOPLINE
Weight	5 kg
Special features	extra high
Material	steel stand, wooden desk
Leg construction	socket with foldable legs
Rod combination	3-piece folding design
Connection stand/plate	prismatic »V-block« connector
Height	from 740 to 1,635 mm
Music desk dimensions	550 x 355 mm

Order No.

nickel stand, walnut wooden desk	11841-000-01
nickel stand, black wooden desk	11842-000-01

ORCHESTRA MUSIC STAND

118/5	TOPLINE
Weight	5.9 kg
Special features	stackable
Material	steel stand, wooden desk
Leg construction	socket with screw-in legs
Rod combination	2-piece folding design
Connection stand/plate	prismatic »V-block« connector
Height	from 785 to 1,235 mm
Music desk dimensions	550 x 355 mm

Order No.

black	11852-000-55
-------	--------------

Accessories

CARRYING CASE 11450

Page

37

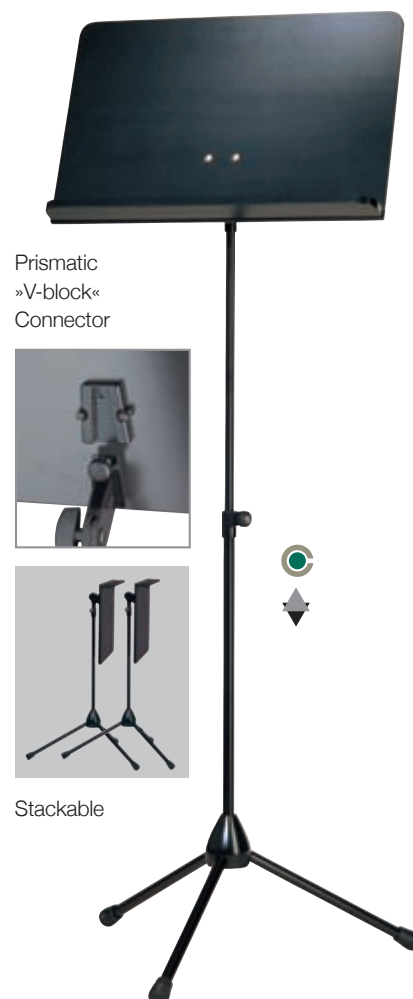
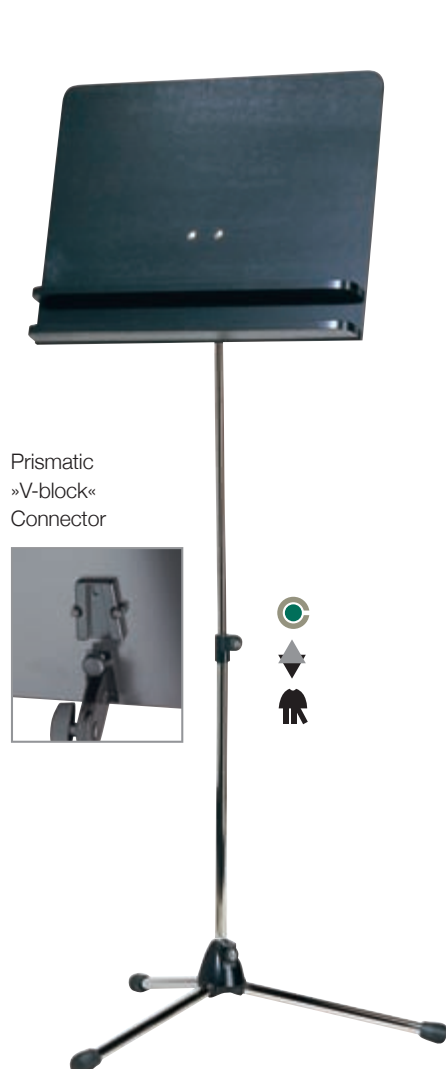

ORCHESTRA MUSIC STAND »SYMPHONY«

11865	TOPLINE
Weight	3.76 kg
Special features	unique stamping; clutch height adjustment
Material	steel
Leg construction	socket with foldable legs
Rod combination	2-piece folding design
Connection stand/ plate	prismatic »V-block« connector
Height	from 790 to 1,340 mm
Music desk dimensions	480 x 340 mm

Order No.

black 11865-000-55

ORCHESTRA MUSIC STAND

12120	TOPLINE
Weight	2.64 kg
Special features	collapsible music desk; nylon bag is included
Material	steel stand, plastic desk
Leg construction	socket with foldable legs
Rod combination	2-piece folding design
Connection stand/ plate	non-detachable
Height	from 545 to 1,220 mm
Music desk dimensions	505 x 340 mm

Order No.

black 12120-000-55

ORCHESTRA MUSIC STAND

12125	TOPLINE
Weight	3.14 kg
Special features	extra high; collapsible music desk; nylon bag is included
Material	steel stand, plastic desk
Leg construction	socket with foldable legs
Rod combination	3-piece folding design
Connection stand/ plate	non-detachable
Height	from 720 to 1,550 mm
Music desk dimensions	505 x 340 mm

Order No.

black 12125-000-55

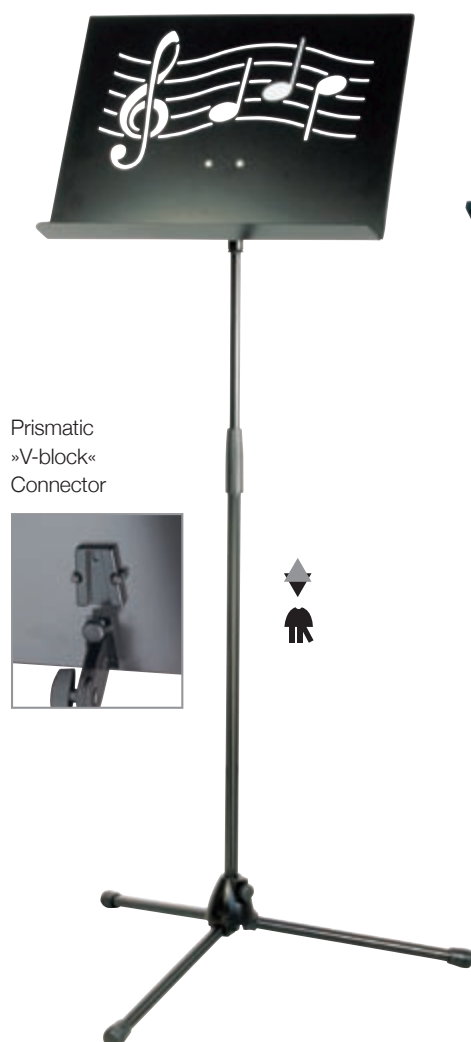

ORCHESTRA MUSIC STAND

11888	STARLINE
Weight	2.6 kg
Material	aluminum
Leg construction	tube legs with cross braces
Rod combination	2-piece folding design
Connection stand/plate	prismatic »V-block« connector
Height	from 710 to 1,215 mm
Music desk dimensions	520 x 360 mm

Order No.

black (unit: 2 pcs.)	11888-000-55
black	11888-050-55

Accessories

CARRYING CASE 11450	37
---------------------	----

ONE-HAND ORCHESTRA MUSIC STAND

11950	STARLINE
Weight	4.6 kg
Special features	infinitely variable one-hand height adjustment; maximum stability and legroom; for stationary use
Material	steel
Base diameter	645 mm
Leg construction	fixed screw-in legs
Rod combination	2-piece folding design
Connection stand/plate	prismatic »V-block« connector
Height	from 740 to 1,250 mm
Music desk dimensions	520 x 355 mm

Order No.

black	11950-000-55
-------	--------------

ONE-HAND ORCHESTRA MUSIC STAND

11980	STARLINE
Weight	4 kg
Special features	infinitely variable one-hand height adjustment; for mobile or stationary use
Material	steel
Base diameter	740 mm
Leg construction	tube legs with cross braces
Rod combination	2-piece folding design
Connection stand/plate	prismatic »V-block« connector
Height	from 785 to 1,290 mm
Music desk dimensions	500 x 340 mm

Order No.

black	11980-000-55
-------	--------------

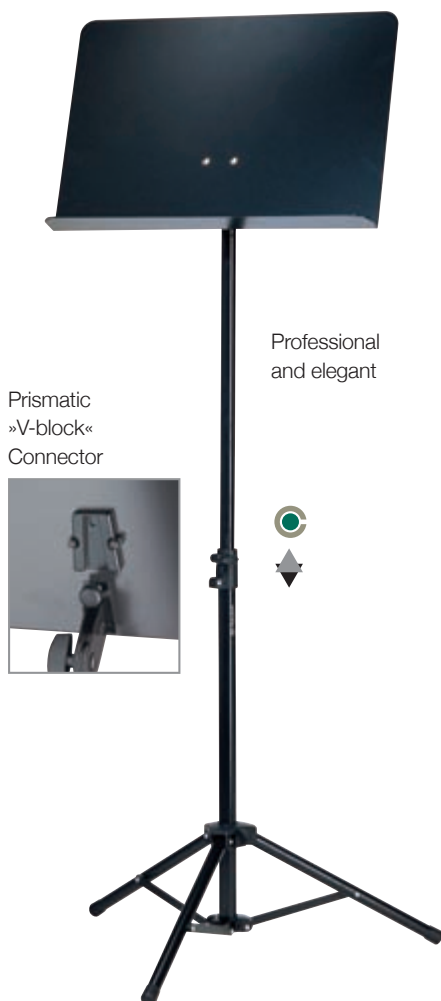

ORCHESTRA CONDUCTOR STAND

12342

Weight	6.7 kg
Special features	for mobile or stationary use; pull-out music racks on both sides (to 875 mm)
Material	steel stand, wooden desk
Leg construction	tube legs with cross braces
Rod combination	2-piece folding design
Connection stand/plate	screw connection
Height	from 690 to 1,160 mm
Music desk dimensions	575 x 355 mm

Order No.

black 12342-000-55

Accessories

CARRYING CASE 11450

Page

37





SOUND INSULATION STAND

11900

Weight	2 kg
Special features	can be used on both sides (concave, convex)
Material	stand steel, plexiglass shield
Base diameter	670 mm
Leg construction	socket with foldable legs
Rod combination	2-piece folding design
Connection stand/shield	prismatic »V-block« connector
Height	from 900 to 1,400 mm
Dimensions shield	450 x 240 mm

Order No.

black

11900-000-55

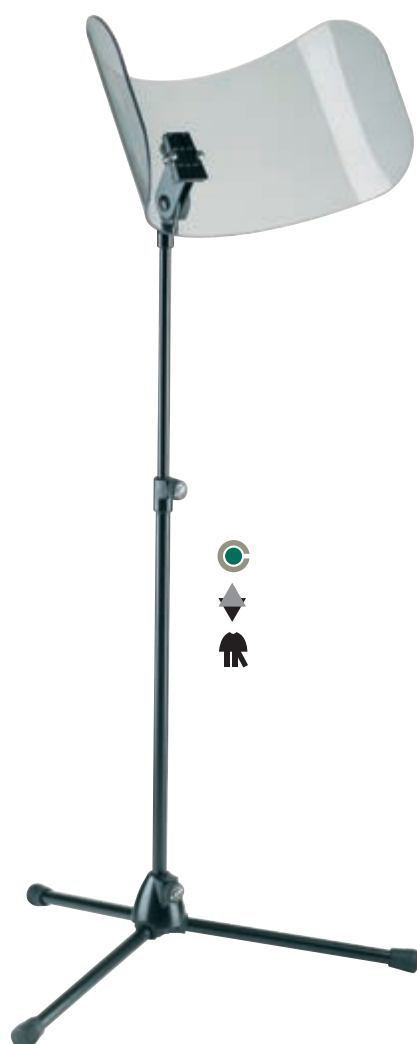

WOODEN MUSIC STAND

116/1

Weight	2.7 kg
Material	wood
Rod combination	2-piece folding design
Connection stand/ plate	screw connection
Height	from 715 to 1,225 mm
Music desk dimensions	460 x 300 mm

Order No.

walnut	11611-000-00
beech	11616-000-00
cherrywood	11617-000-00

WOODEN MUSIC STAND

117

Weight	3.28 kg
Special features	curved baroque design
Material	wood
Rod combination	2-piece folding design
Connection stand/ plate	screw connection
Height	from 960 to 1,320 mm
Music desk dimensions	450 x 310 mm

Order No.

walnut	11701-000-00
beech	11706-000-00
cherrywood	11707-000-00





TABLE MUSIC STAND

124	
Weight	0.26 kg
Special features	Expandable, folding table-top music stand with sheet music retainers; also for zither players
Material	steel
Size when folded	260 x 47 x 37 mm
Music desk dimensions	500 x 200 mm

Order No.

nickel	12400-000-01
--------	--------------

UNI-BOY »BOOK« STAND

12440	
Weight	0.135 kg
Special features	for sheet music, books, magazines, reports etc.
Material	plastic
Size when folded	235 x 173 x 13 mm
Music desk dimensions	173 x 235 mm
Angle of inclination	10° to 50°

Order No.

4 color set (unit: 22 pcs.)	12440-000-00
blue (unit: 12 pcs.)	12440-012-54
red (unit: 12 pcs.)	12440-012-59
green (unit: 12 pcs.)	12440-012-60
yellow (unit: 12 pcs.)	12440-012-61

UNI-BOY »CLASSIC« STAND

12450	
Weight	0.135 kg
Special features	for sheet music, books, magazines, reports etc.
Material	plastic
Size when folded	230 x 173 x 13 mm
Music desk dimensions	173 x 230 mm
Angle of inclination	10° to 50°

Order No.

4 color set (unit: 22 pcs.)	12450-000-00
blue (unit: 12 pcs.)	12450-012-54
red (unit: 12 pcs.)	12450-012-59
green (unit: 12 pcs.)	12450-012-60
yellow (unit: 12 pcs.)	12450-012-61



MUSIC STAND LIGHT

122e	
Weight	0.36 kg
Special features	CE-mark
Material	steel
Connection	electric cable 2 m
Electrical connection data	230 V AC 50Hz
Intensity	~2500 lux
Clamping range	up to 20 mm
Power output	max. 25 Watt
Lighting appliance	1 light bulb
Lamp shade length	160 mm
Power supply	only mains operation
Light positioning by	pivoted joint

Order No.

black 12250-000-55

Accessories Page

REPLACEMENT BULB 12290 35
LED REPLACEMENT BULB 12293 35

DOUBLE MUSIC STAND LIGHT

122/6	
Weight	0.52 kg
Special features	CE-mark
Material	steel
Connection	electric cable 2 m
Electrical connection data	230 V AC 50Hz
Intensity	2 x ~2500 lux
Clamping range	up to 20 mm
Power output	max. 25 Watt
Lighting appliance	2 light bulbs
Lamp shade length	320 mm
Power supply	only mains operation
Light positioning by	pivoted joint

Order No.

black 12260-000-55

Accessories Page

REPLACEMENT BULB 12290 35
LED REPLACEMENT BULB 12293 35

MUSIC STAND LIGHT

12253	
Weight	0.42 kg
Special features	CE-mark
Material	steel
Connection	electric cable 2 m
Electrical connection data	230 V AC 50Hz
Intensity	~2500 lux
Clamping range	up to 20 mm
Power output	max. 25 Watt
Lighting appliance	1 light bulb
Lamp shade length	160 mm
Power supply	only mains operation
Light positioning by	gooseneck

Order No.

black 12253-000-55

Accessories Page

REPLACEMENT BULB 12290 35
LED REPLACEMENT BULB 12293 35



DOUBLE MUSIC STAND LIGHT

12275	
Weight	0.58 kg
Special features	CE-mark
Material	steel
Connection	electric cable 2 m
Electrical connection data	230 V AC 50Hz
Intensity	2 x ~2500 lux
Clamping range	up to 20 mm
Power output	max. 25 Watt
Lighting appliance	2 light bulbs
Lamp shade length	320 mm
Power supply	only mains operation
Light positioning by	gooseneck

Order No.

black 12275-000-55

Accessories

Page

REPLACEMENT BULB 12290 35
LED REPLACEMENT BULB 12293 35

MUSIC STAND LIGHT »STARLIGHT«

12235	
Weight	0.5 kg
Special features	very bright LED music stand light; CE-mark; splash-proof IP44
Material	gooseneck steel, plastic lamp shade
Connection	electric cable 3 m
Electrical connection data	230 V AC 50Hz
Intensity	~2500 lux
Clamping range	up to 20 mm
Lighting appliance	18 LEDs
Lamp shade length	210 mm
Power supply	only mains operation
Light positioning by	gooseneck

Order No.

black 12235-000-55

Accessories

Page

CARRYING CASE 12236 35

MUSIC STAND LIGHT »TWIN HEAD«

12240	
Weight	0.185 kg
Special features	newest LED technology; bright and focused light; both light heads work individually
Material	plastic
Size when folded	165 x 100 x 55 mm
Connection	electric cable 3 m
Electrical connection data	230 V AC 50Hz
Intensity	2 x ~1400 lux
Clamping range	up to 20 mm
Lighting appliance	2 x 4 LEDs
Power supply	only mains operation
Light positioning by	goosenecks

Order No.

black 12240-000-55



For music desks
up to 20 mm
thickness



Detachable
power unit with
cable of 3 m
length

MUSIC STAND LIGHT »STARLIGHT MINI«

12230

Weight	0.2 kg
Special features	newest LED technology; batteries can be charged within the lamp shade; spare battery compartment in the lamp base; CE-mark
Material	plastic
Intensity	~600 lux
Clamping range	up to 35 mm
Lighting appliance	2 LEDs
Power supply	battery operation 3 x Micro (AAA) 1.5 V or mains power with power unit
Light positioning by	telescopic arm

Order No.

black 12230-000-55

Accessories

Page

POWER UNIT 12231

34





MUSIC STAND LIGHT

12285	
Weight	0.42 kg
Special features	high-efficiency electric lighting system
Material	gooseneck steel, plastic lamp shade
Intensity	~2500 lux
Clamping range	up to 20 mm
Lighting appliance	1 light bulb
Lamp shade length	240 mm
Power supply	battery operation 3/6/9 x Mignon (AA) 1.5 V or mains power with power unit
Light positioning by	gooseneck

Order No.

black	12285-000-55
-------	--------------

This unique music stand light features excellent lighting properties. Thanks to the CCFL lamp it produces a very pleasant, bright and richly contrasting light. A DIN A3 page can easily be lit. The lamp has a life expectancy of approx. 20,000 working hours, uses very little electricity and produces impressively little heat. The light can be run on batteries if there is no mains connection available. There is room for up to 9 AA 1.5 V batteries in the lampshade. The flexible goose neck allows optimal positioning. The light can be attached to all standard music stands or panels up to a thickness of 20 mm.

Accessories	Page
POWER UNIT 12280	34
CARRYING CASE 12281	35

MUSIC STAND LIGHT PACKAGE

12286

Weight	0.7 kg
Special features	K&M battery light 12285 with power unit 12280, packed in an attractive carrying case 12281

Order No.

black 12286-000-55

MUSIC STAND LIGHT »MIGHTY BRIGHT«

85600

Weight	0.08 kg
Material	plastic
Size when folded	130 x 65 x 45 mm
Intensity	~600 lux
Clamping range	up to 15 mm
Lighting appliance	1 light bulb
Lamp shade length	130 mm
Power supply	battery operation 4 x Mignon (AA) 1.5 V
Light positioning by	pivoted joint

Order No.

black 85600-000-55

Accessories

LIGHT BULB 85601

Page

36

READING LIGHT

»MIGHTY BRIGHT - XTRA FLEX 2«

NEW

85610

Weight	0.075 kg
Special features	batteries included
Material	plastic
Intensity	~550 lux
Clamping range	up to 25 mm
Lighting appliance	2 LEDs
Power supply	battery operation 3 x Micro (AAA) 1.5 V or mains power with power unit
Light positioning by	gooseneck

Order No.

blue	85610-000-54
black	85610-000-55
green	85610-000-60
violet	85610-000-65

Accessories

POWER UNIT 85655

Page

35



**MUSIC STAND LIGHT
»MIGHTY BRIGHT - XTRA FLEX«**
85620

Weight	0.07 kg
Special features	batteries included
Material	plastic
Intensity	~300 lux
Clamping range	up to 25 mm
Lighting appliance	1 LEDs
Power supply	battery operation 3 x Micro (AAA) 1.5 V
Light positioning by	gooseneck

Order No.

black	85620-000-55
silver	85620-000-63

Accessories
Page

MAGNET HOLDER 85695	35
---------------------	----

**MUSIC STAND LIGHT
»MIGHTY BRIGHT - TRIPLE LED«**
85630

Weight	0.08 kg
Special features	comes with bag
Material	plastic
Size when folded	130 x 50 x 25 mm
Intensity	~650 lux
Clamping range	up to 8 mm
Lighting appliance	3 LEDs
Power supply	battery operation 3 x Micro (AAA) 1.5 V or mains power with power unit
Light positioning by	telescopic arm

Order No.

black	85630-000-55
silver	85630-000-63

Accessories
Page

POWER UNIT 85655	35
------------------	----

**MUSIC STAND LIGHT
»MIGHTY BRIGHT - DOUBLE FLEX«**
85640

Weight	0.06 kg
Material	plastic
Size when folded	70 x 55 x 50 mm
Intensity	2 x ~400 lux
Clamping range	up to 25 mm
Lighting appliance	2 LEDs
Power supply	battery operation 3 x Micro (AAA) 1.5 V
Light positioning by	goosenecks

Order No.

black	85640-000-55
-------	--------------

Accessories
Page

MAGNET HOLDER 85695	35
---------------------	----

Flexible adjustable gooseneck;
Innovative LED technology



Comes with bag

Innovative LED technology



Flexible adjustable goosenecks;

Innovative LED technology



MUSIC STAND LIGHT
»MIGHTY BRIGHT - DUET 2«

85650	
Weight	0.11 kg
Special features	4 LEDs switchable individually; batteries included
Material	plastic
Intensity	2 x ~1000 lux
Clamping range	up to 25 mm
Lighting appliance	2 x 2 LEDs
Power supply	battery operation 3 x Micro (AAA) 1.5 V or mains power with power unit
Light positioning by	goosenecks

Order No.

black 85650-000-55

The useful »Mighty Bright Duet 2« light is the ideal light to take on tour or to use at home. Its flexible goosenecks mean it can easily be adjusted to suit individual needs. Long-life LEDs easily light a 2 x A4-sized surface. A practical attachment clip allows it to be used on music stands or as a standing light. Four bright light diodes to switch on individually are powered optionally by re-chargeable batteries or by a power supply unit.

Accessories	Page
POWER UNIT 85655	35
MAGNET HOLDER 85695	35



MUSIC STAND LIGHT
»MIGHTY BRIGHT - PEDAL BOARD LIGHT«
85660

Weight	0.15 kg
Special features	4 LEDs (2 x red, 2 x white) switchable individually; batteries included
Material	plastic
Intensity	1 x ~500 lux and 1 x ~1000 lux
Clamping range	up to 25 mm
Lighting appliance	2 x 2 LEDs
Power supply	battery operation 3 x Micro (AAA) 1.5 V or mains power with power unit
Light positioning by	goosenecks

Order No.

black 85660-000-55

Accessories
Page

POWER UNIT 85655	35
MAGNET HOLDER 85695	35

MUSIC STAND LIGHT
»MIGHTY BRIGHT - ORCHESTRA LIGHT«
85670

Weight	0.55 kg
Special features	switch between 2 levels of brightness; inclusive power supply, battery and bag
Material	plastic
Size when folded	297 x 287 x 82 mm
Connection	electric cable 4 m
Electrical connection data	110 V - 240 V AC 50Hz - 60Hz
Intensity	~1700 lux
Clamping range	up to 20 mm
Lighting appliance	9 LEDs
Lamp shade length	210 mm
Power supply	battery operation 3 x Mignon (AA) 1.5 V or mains power with power unit
Light positioning by	gooseneck

Order No.

black 85670-000-55

POWER UNIT
12231

Weight	0.2 kg
Special features	CE-mark
Connection	electric cable 1,8 m
Input	230 V AC
Output	6 V DC
Fits	12230

Order No.

black 12231-000-55

POWER UNIT
12280

Special features	CE-mark
Connection	electric cable 2 m
Frequency	50-60 Hz
Input	110 to 240 V AC
Output	4.5 V DC
Fits	12285

Order No.

12280-000-00



POWER UNIT

85655	
Weight	0.066 kg
Special features	CE-mark
Connection	electric cable 3 m
Input	110 to 240 V AC
Output	4 V DC
Fits	85610, 85630, 85650, 85660

Order No.

black 85655-000-00



MAGNET HOLDER

85695	
Weight	0.12 kg
Material	plastic
Fits	85620, 85640, 85650, 85660

Order No.

black 85695-000-55



CARRYING CASE

12236	
Weight	0.2 kg
Material	nylon
Handle or carrying type	handle
Fastener	zip fastener
Dimensions	390 x 170 x 65 mm
Fits	12235, 12238

Order No.

12236-000-00



CARRYING CASE

12281	
Weight	0.22 kg
Special features	molded interior recesses for light
Material	nylon
Handle or carrying type	handle
Fastener	zip fastener
Dimensions	290 x 225 x 70 mm
Fits	12285

Order No.

12281-000-00



REPLACEMENT BULB

12290	
Weight	0.02 kg
Electrical connection data	230 V AC 50Hz
Power output	max. 25 Watt
Socket	E 14
Fits	122/6, 12253, 12275, 122e

Order No.

12290-000-00



LED REPLACEMENT BULB

12293	
Electrical connection data	230 V AC 50Hz
Power output	3 Watt
Socket	E 14
Fits	122/6, 12253, 12275, 122e

Order No.

12293-000-00



LIGHT BULB

85601

Weight	0.01 kg
Fits	85600

Order No.

85601-000-00

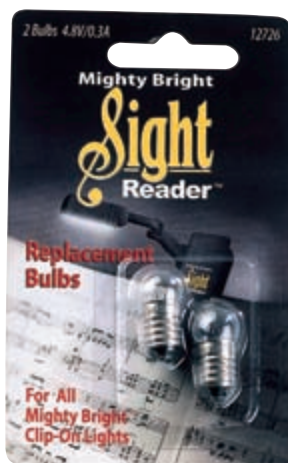

CARRYING CASE

10012	
Weight	0.12 kg
Material	nylon
Handle or carrying type	shoulder strap
Fastener	hook-and-loop fastener
Dimensions	500 mm
Fits	100/1, 100/5, 10057, 10062, 10065

Order No.

10012-000-00



CARRYING CASE

10111	
Weight	0.08 kg
Material	nylon
Handle or carrying type	handle
Fastener	hook-and-loop fastener
Dimensions	400 mm
Fits	101, 102, 103

Order No.

10111-000-00



CARRYING CASE

10711	
Weight	0.213 kg
Material	nylon
Handle or carrying type	shoulder strap
Fastener	hook-and-loop fastener
Dimensions	680 mm
Fits	10041, 107

Order No.

10711-000-00



CARRYING CASE

10811	
Weight	0.22 kg
Material	nylon
Handle or carrying type	handle
Fastener	zip fastener
Dimensions	700 mm
Fits	10810, 141, 141/1, 149/9, 14950, 14951, 14985, 150/1, 259, 259/1, 25910, 28130

Order No.

10811-000-00



CARRYING CASE

11450	
Weight	0.82 kg
Special features	2 internal compartments and outside pocket for music and accessories
Material	nylon
Handle or carrying type	handle and shoulder straps
Fastener	zip fastener
Dimensions	700 x 120 x 450 mm
Fits	10068, 118/1, 118/5, 11888, 11899, 12150, 12155, 12179, 12342

Order No.

11450-000-00



TRAY

122a	
Special features	with felt inner-lining
Material	wood
Dimensions	390 x 120 mm
Screw-on to	tube diameter up to 30 mm

Order No.

walnut 12211-000-55
black 12212-000-55
beech 12219-500-55



TRAY
12218

Weight	0.48 kg
Special features	with felt inner-lining
Material	aluminum
Dimensions	390 x 125 mm
Screw-on to	tube diameter up to 30 mm

Order No.

black 12218-000-55

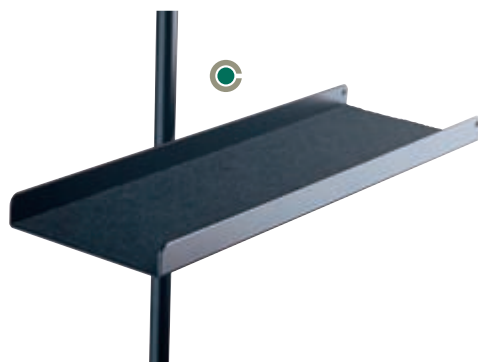
MUSIC HOLDER
131

Weight	0.32 kg
Special features	folds very small
Material	steel
Screw-on to	tube diameter up to 30 mm

Order No.

black 13100-000-55

FILE HOLDER
13020

Weight	0.88 kg
Special features	collapsible; 2 additional instrument pegs mountable
Material	steel

Order No.

black 13020-000-55

MAGNET
115/6

Weight	0.03 kg
Special features	with felt lining; imprint of customer logos is possible
Dimensions	58 x 27 mm

Order No.

black with K&M logo 11560-000-55
black with customer logo
(plus charges for special logo) 11561-000-55

POWER MAGNET
11580

Weight	0.03 kg
Special features	Strong magnetic power - mini size; 2 magnets in blister packaging
Material	steel
Dimensions diameter	12 x 16 mm

Order No.

nickel (unit: 2 pcs.) 11580-000-01
nickel (unit: 10 pcs. in PET bag) 11581-000-01

DRINK HOLDER
160/2

Weight	0.22 kg
Material	steel
Screw-on to	tube diameter up to 30 mm
Suitable for	bottles, glasses and cups with maximum diameter of 85 mm

Order No.

black 16020-000-55



UNIVERSAL DRINK HOLDER

16022	
Weight	0.366 kg
Material	steel
Screw-on to	tube diameter up to 30 mm
Suitable for	bottles, glasses and cups with maximum diameter of 95 mm

Order No.
black 16022-000-55



ASHTRAY

16015	
Weight	0.2 kg
Special features	with sliding lid
Material	plastic
Dimensions	103 x 60 x 70 mm
Screw-on to	tube diameter up to 30 mm

Order No.
black 16015-000-01



UNIVERSAL HOLDER

16050	
Weight	0.29 kg
Special features	for spectacles, etc.
Material	plastic
Dimensions	170 x 56 x 58 mm
Screw-on to	tube diameter up to 30 mm

Order No.
black 16050-000-01



SHEET MUSIC CLIP

16060	
Weight	0.02 kg
Special features	4 pieces in a poly bag
Material	plastic
Dimensions	51 x 50 x 22 mm

Order No.
black (unit: 4 pcs.) 16060-000-55



PENCIL HOLDER

16092	
Weight	0.002 kg
Material	plastic
Suitable for tubing diameter of	13 to 15 mm

Order No.
black 16092-000-55



PENCIL HOLDER

16094	
Weight	0.003 kg
Material	plastic
Suitable for tubing diameter of	20 to 22 mm

Order No.
black 16094-000-55



PENCIL HOLDER

16096

Weight	0.004 kg
Material	plastic
Suitable for tubing diameter of	24 to 26 mm

Order No.

black 16096-000-55



PENCIL HOLDER

16098

Weight	0.01 kg
Special features	clips easily to music desks; pencil included
Material	plastic
Fits	100/1, 100/5, 10057

Order No.

black 16098-000-55







STANDS AND ACCESSORIES FOR INSTRUMENTS

From all-round guitar stands to stands for rare musical instruments, König & Meyer offers a wide range of professional instrument stands.

Continually tested, tweaked and refined, many of these stands have set the standard for functionality and workmanship for many years.

Behind every innovation there is 60 years of experience and expertise – expertise that allows us to develop instrument stands that precisely and compactly guarantee the very best footing for your instrument.



GUITAR STAND

17540

Weight	1.88 kg
Material	steel
Instrument support	non-marring plastic material
Suitable for	electric guitars
Adjustment	push-button system
Width-adjustable	from 220 to 350 mm
Height	420 mm

Order No.

black (unit: 5 pcs.)	17540-000-55
cork (unit: 5 pcs.)	17540-000-95
black	17540-070-55
cork	17540-070-95

GUITAR STAND

17541

Weight	1.96 kg
Material	steel
Instrument support	non-marring plastic material
Suitable for	acoustic guitars
Adjustment	push-button system
Width-adjustable	from 220 to 350 mm
Height	420 mm

Order No.

black (unit: 5 pcs.)	17541-000-55
cork (unit: 5 pcs.)	17541-000-95
black	17541-070-55
cork	17541-070-95

GUITAR STAND »MEMPHIS TRAVEL«

17550

Weight	0.4 kg
Special features	fits in almost every Gig Bag; very light; folds very small; instrument support arms adjust to fit various guitar sizes; the two feet which can be folded out at the front ensure additional stability
Material	aluminum
Instrument support	non-marring plastic material
Suitable for	acoustic and electric guitars
Support depth	from 68 to 127 mm
Size when folded	290 mm
Height	275 mm

Order No.

black anodized	17550-000-35
----------------	--------------

Accessories

COTTON COVER 17552

Page

45

Stable and easy to adjust and fold by push-button system



With exclusive non-marring material

Fits in almost every Gig Bag



Adjustable support arms for electric and acoustic guitars



p02e.k-m.de
Product video

COTTON COVER

17552	
Weight	0.04 kg
Special features	helps to prevent damage to the finish of certain guitars
Material	cotton
Fits	17550

Order No.	
black	17552-000-55





GUITAR STAND »HELI«

17580

Weight	1 kg
Special features	also for headless guitars, cellos and french horns; easy to transport and store
Material	steel
Instrument support	non-marring plastic material
Suitable for	acoustic guitars
Adjustment	flexible 5-way width adjustment
Height	340 mm

Order No.

black	17580-000-55
cork	17580-000-95

As thousands of customers will testify, the »Heli« 17580 is both robust and versatile. Non-marring plastic covering protect the instrument. Due to its flexible adjustment this easy-to-transport stand is equally suitable for French horns and cello.

GUITAR STAND »HELI«

17581	
Weight	1.32 kg
Special features	easy to transport and store
Instrument support	non-marring plastic material
Suitable for	electric guitars
Adjustment	foldable by bracket with hinge

Order No.

black	17581-000-55
cork	17581-000-95

GUITAR STAND »WAVE 20«

17590	
Weight	0.48 kg
Material	plastic
Suitable for	electric guitars
Adjustment	5-way width adjustable by two cross braces with inserted screw
Support depth	58 mm
Height	290 mm

Order No.

black	17590-000-55
-------	--------------

GUITAR STAND »WAVE 10«

17591	
Weight	0.6 kg
Special features	also for french horns, cellos, banjos
Material	plastic
Suitable for	acoustic guitars
Adjustment	5-way width adjustable by two cross braces with inserted screw
Support depth	135 mm
Height	320 mm

Order No.

black	17591-000-55
-------	--------------



GUITAR STAND »MEMPHIS 20«

17685	
Weight	1.08 kg
Special features	instrument support arms adjust to fit various guitar sizes
Material	steel
Instrument support	non-marring plastic material
Suitable for	acoustic and electric guitars
Adjustment	clamp lever(s)
Support depth	from 68 to 127 mm
Height	735 mm
Yoke	with safety strap

Order No.

black 17685-000-55

GUITAR STAND »MEMPHIS 10«

17680	
Weight	1.6 kg
Special features	anti-twist feature on the extension rod
Material	steel
Instrument support	foam pads
Suitable for	acoustic and electric guitars
Rod combination	2-piece folding design
Adjustment	clamp lever(s)
Height	from 550 to 1,120 mm
Yoke	with safety strap

Order No.

black 17680-000-55

GUITAR STAND »MEMPHIS PRO«

17670	
Weight	1.5 kg
Special features	folds small; patented flexible hooking-in and clamping system; studs at support arms provide extra protection; anti-twist feature on the extension rod; suitable for asymmetric guitar necks
Material	steel
Instrument support	non-marring rubber
Suitable for	acoustic and electric guitars
Rod combination	2-piece folding design
Adjustment	clamp lever(s)
Height	from 550 to 1,000 mm
Yoke	self-locking

Order No.

black 17670-000-55



Patented flexible hooking-in and clamping system



p03e.k-m.de
Product video

GUITAR STAND »DOUBLE«**NEW****17620**

Weight	2.2 kg
Special features	to hook 2 guitars; suitable for all guitars with headstock, basses, acoustic guitars, ukuleles, banjos etc.
Material	steel
Base diameter	760 mm
Instrument support	non-marring plastic material
Suitable for	acoustic and electric guitars
Rod combination	2-piece folding design
Size when folded	750 x 260 mm
Height	from 800 to 1,300 mm
Yoke	self-locking

Order No.

black

17620-000-55

The patented hanger is suitable for all types of guitar headstocks

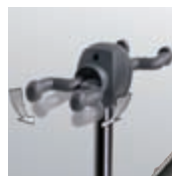



Suitable for unusually shaped guitars



Foldable for transport



p09e.k-m.de
Product video

FOUR GUITAR STAND »ROADIE«

NEW

17604

Weight	4.8 kg
Special features	suitable for 4 guitars; also for special V- and X-shaped guitar models; also suitable for guitars with attached cable connectors and straps; foldable for transport
Material	steel
Instrument support	non-marring plastic material
Suitable for	acoustic and electric guitars
Rod combination	2-piece folding design
Adjustment	in 3 steps
Base dimensions	660 x 350 mm
Height	from 1,030 to 1,185 mm
Yoke	fixed

Order No.

black 17604-000-55

Have you ever inadvertently left your guitar on top of a cable or jack plug? It simply cannot happen with this unique four guitar stand.

Thanks to the moveable hanger and easy height adjustment, up to 4 acoustic, electric and bass guitars are always easy to hand and ready for playing. Even unusually shaped guitars can be stored safely. Large soft foam rolls protect the guitars from inadvertent knocks or bumps. The "fit-for-tour" steel tube construction is stable and durable. The base legs can be folded with little effort into a compact and flat package for transport.



Translucid elements –
suitable for guitars with
nitro lacquer

FIVE GUITAR STAND »GUARDIAN 5«

NEW

17515

Weight	4.7 kg
Special features	Protective bars prevent damage from bumps or knocking; additional slots for electric guitars; holds the guitar's neck without touching the strings; integrated pick holders
Material	plastic
Instrument support	non-marring plastic material
Suitable for	acoustic and electric guitars
Base dimensions	996 x 335 mm
Size when folded	996 x 670 x 173 mm
Height	700 mm

Order No.

black with translucent support elements	17515-000-00
black	17515-000-55

Ideal for use in the studio, on stage in a shop or at home. No matter whether you have acoustic, electrical or bass guitars, the special instrument-compatible supports protectively hold max. 5 guitars. The protective bars stop the guitars from rotating and prevent inadvertent removal or knocks or bumps when taking the guitars from the stand or placing them. Highly flexible, sub-divided support arms with integrated pick holders mean the guitar can be held from either side (right or left) and that the strings are untouched. The »Guardian« is available entirely in black or with translucent support elements, which excludes potential discolouration of valuable guitars with nitrocellulose paints.



p08e.k-m.de
Product video



Foldable



Suitable for acoustic and
electrical guitars

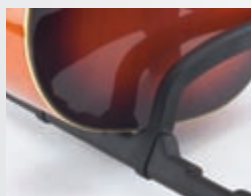

Protective bars

THREE GUITAR STAND
»GUARDIAN 3«

NEW

17513

Weight	3.6 kg
Special features	Protective bars prevent damage from bumps or knocking; additional slots for electric guitars; holds the guitar's neck without touching the strings; integrated pick holders
Material	plastic
Instrument support	non-marring plastic material
Suitable for	acoustic and electric guitars
Base dimensions	626 x 335 mm
Size when folded	626 x 670 x 173 mm
Height	700 mm

Order No.

black with translucent support elements	17513-000-00
black	17513-000-55

GUITAR PERFORMER STAND

14760

Weight	3.2 kg
Special features	angle and length adjust to your needs
Material	steel
Instrument support	felt-lined
Suitable for	electric guitars
Rod combination	3-piece folding design
Size when folded	790 mm
Height	from 690 to 1,550 mm
Suitable for instrument widths	from 39 to 60 mm

Order No.

black	14760-000-55
-------	--------------

Accessories

CARRYING CASE 18846	118
---------------------	-----

GUITAR PERFORMER STAND

14761

Weight	3.2 kg
Special features	angle and length adjust to your needs
Material	steel
Instrument support	felt-lined
Suitable for	acoustic guitars
Rod combination	3-piece folding design
Size when folded	790 mm
Height	from 690 to 1,550 mm
Suitable for instrument widths	from 75 to 135 mm

Order No.

black	14761-000-55
-------	--------------

Accessories

CARRYING CASE 18846	118
---------------------	-----



p08e.k-m.de
Product video

Translucid elements – suitable for guitars with nitro lacquer



GUITAR HOLDER

16150	
Weight	0.185 kg
Special features	clamp suitable for tube diameter 15 mm; elastic ring suitable for tube diameter from 19 to 20 mm; incl. plectrum support
Material	steel

Order No.

black 16150-000-55

GUITAR WALL MOUNT

162	
Weight	0.14 kg
Special features	two fastening points
Material	steel
Instrument support	non-marring plastic material
Suitable for	acoustic and electric guitars
Direction	forward-turned
Yoke	fixed
Dimensions	84 x 215 x 150 mm

Order No.

black 16200-000-55

GUITAR WALL MOUNT

16280	
Weight	0.16 kg
Material	steel
Instrument support	non-marring plastic material
Suitable for	acoustic and electric guitars
Direction	forward-turned
Yoke	self-locking
Dimensions	94 x 66 x 138 mm

Order No.

black 16280-000-55
cork 16280-000-95



Retractable yoke



Elastic buffer ring with plectrum holder



GUITAR WALL MOUNT

NEW

16250

Weight	0.15 kg
Special features	additional guard cams prevent guitar from turning; automatic back release mechanism; support arms work individually; suitable for asymme- tric guitar necks
Material	steel
Instrument support	non-marring plastic material
Suitable for	acoustic and electric guitars
Direction	forward-turned
Yoke	self-locking
Dimensions	80 x 60 x 116 mm

Order No.

black 16250-000-55

GUITAR WALL MOUNT

16240

Weight	0.2 kg
Special features	patented flexible hooking-in and clamping system; studs at support arms provide extra protection; suitable for asymme- tric guitar necks
Material	steel
Instrument support	non-marring plastic material
Suitable for	acoustic and electric guitars
Direction	forward-turned
Yoke	self-locking
Dimensions	84 x 108 x 152 mm

Order No.

black 16240-000-55

GUITAR WALL MOUNT

16235

Weight	0.25 kg
Material	steel
Instrument support	non-marring plastic material
Suitable for	acoustic and electric guitars
Direction	left or right turned
Yoke	fixed
Dimensions	300 x 108 x 70 mm

Order No.

black 16235-000-55



Patented flexible
hooking-in and
clamping system



GUITAR WALL MOUNT

16255	
Weight	0.4 kg
Material	steel
Instrument support	non-marring plastic material
Suitable for	acoustic and electric guitars
Direction	left or right turned
Yoke	self-locking
Dimensions	300 x 153 x 70 mm

Order No.

black 16255-000-55

GUITAR WALL MOUNT

16245	
Weight	0.55 kg
Special features	patented flexible hooking-in and clamping system; studs at support arms provide extra protection; suitable for asymmetric guitar necks; can be unscrewed and reassembled to be used left-handed
Material	steel
Instrument support	non-marring plastic material
Suitable for	acoustic and electric guitars
Direction	right
Yoke	self-locking
Dimensions	320 x 170 x 110 mm

Order No.

black 16245-000-55

WALL MOUNT FOR ELECTRIC GUITAR

16295	
Weight	1.2 kg
Special features	flexible support arms for neck and body
Material	steel
Instrument support	silicone cover
Suitable for	electric guitars
Size when folded	565 x 230 x 150 mm
Direction	in 8° settings 360° adjustable
Dimensions	690 x 220 x 155 mm

Order No.

black 16295-000-55



WALL MOUNT FOR ACOUSTIC GUITAR

16296	
Weight	1.28 kg
Special features	flexible support arms for neck and body
Material	steel
Instrument support	silicone cover
Suitable for	acoustic guitars
Size when folded	565 x 230 x 150 mm
Direction	in 8° settings 360° adjustable
Dimensions	690 x 220 x 205 mm

Order No.

black 16296-000-55

FOOTREST

14670	
Weight	0.62 kg
Special features	non-skid rubber top
Material	steel
Height adjustment	6 different positions
Dimensions	250 x 98 mm

Order No.

nickel 14670-000-01
blue 14670-000-54
black 14670-000-55
red 14670-000-59

FOOTREST

14675	
Weight	0.7 kg
Special features	with an elegant, non-skid plastic protective cover
Material	steel
Height adjustment	6 different positions
Dimensions	263 x 114 mm

Order No.

black 14675-000-55



**GUITAR CAPO****14530**

Weight	0.06 kg
Special features	ergonomic design; no „string bend“ - tuning is not affected; unique clamping mechanism, easy to operate
Material	zinc die-cast frame
Instrument support	non-marring plastic material
Finger board	flat
Clamping	one-step push and release system
Clamping range	20 to 30 mm
Dimensions	72 x 14 x 65 mm

Order No.

mat chrome

14530-000-06

This appealing, ergonomically designed and easy-to-use professional capo is for nearly all six and twelve string guitars with flat or slightly curved fingerboards. A long product life is a given for this robust zinc die-cast model with high-quality craftsmanship. The parallel clamping mechanism permits precise contact pressure and adjustment plus a quick release.

GUITAR CAPO

14535	
Weight	0.06 kg
Special features	ergonomic design; no „string bend“ - tuning is not affected; unique clamping mechanism, easy to operate
Material	zinc die-cast frame
Instrument support	non-marring plastic material
Finger board	curved
Clamping	one-step push and release system
Clamping range	20 to 30 mm
Dimensions	72 x 14 x 65 mm

Order No.

mat chrome 14535-000-06

GUITAR CAPO

14540	
Weight	0.07 kg
Special features	no „string bend“-tuning is not affected; simple and fast to mount
Material	plastic
Instrument support	non-marring plastic material
Finger board	flat
Clamping	locking screw
Clamping range	20 to 30 mm
Dimensions	78 x 18 x 85 mm

Order No.

black 14540-000-55

GUITAR CAPO

14545	
Weight	0.04 kg
Special features	no „string bend“-tuning is not affected; simple and fast to mount
Material	plastic
Instrument support	non-marring plastic material
Finger board	curved
Clamping	locking screw
Clamping range	20 to 30 mm
Dimensions	78 x 18 x 85 mm

Order No.

black 14545-000-55



GUITAR TOOL

83845	
Weight	0.145 kg
Special features	Carbide steel blade cuts all strings, even bass strings
Material	steel
Consisting of	hardened steel hex wrenches (1.5 mm, 2.5 mm, 3 mm, .050 hex), Phillips head screwdriver, flat head screwdriver, and a bridge pin puller

Order No.

83845-000-00

HACKBRETT STAND

28070	
Weight	7.34 kg
Special features	length and width adjustable; folding base for easy transportation; additional levelling screw for uneven surfaces
Material	steel
Instrument support	felt-lined
Adjustment	support arms gradual in 15° settings
Height adjustment	spring-loaded clamping knob
Angle of inclination	0° to 45°
Support depth	from 455 to 665 mm
Support width	from 310 to 500 mm
Height	from 700 to 1,020 mm
Leg construction	collapsible square tube legs
Number of legs	4 pieces

Order No.

black 28070-070-55

Accessories	Page
CARRYING CASE 21311	205
MUSIC HOLDER 11515	59
CARRYING CASE »Pro« 21312	205

MUSIC HOLDER

11515	
Weight	0.95 kg
Material	steel
Music desk	traditionally foldable
Music desk dimensions	485 x 240 x 42 mm
Fits	28070

Order No.

black 11515-000-55

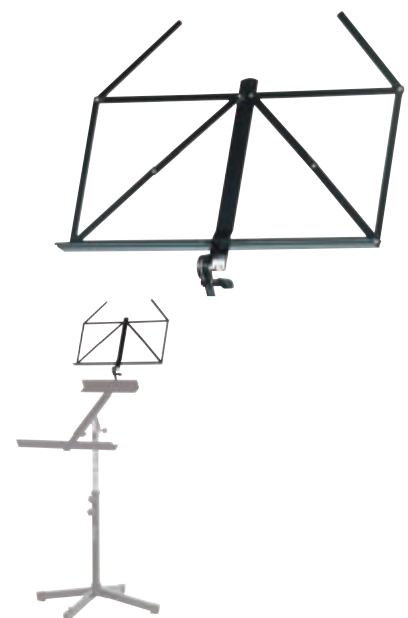

VIOLIN HOLDER

NEW

15580

Weight	0.115 kg
Special features	high quality flocking cover; with holder for bow
Material	plastic yoke, steel clamp
Screw-on to	tube diameter up to 30 mm
Instrument support	flocked

Order No.

black 15580-000-55

VIOLIN WALL HOLDER

NEW

16580

Weight	0.066 kg
Special features	high quality flocking cover; with holder for bow
Material	plastic
Instrument support	flocked

Order No.

black 16580-000-55

VIOLIN STAND

15520

Weight	0.64 kg
Material	aluminum
Instrument support	non-marring plastic material
Adjustment	foldable by bracket with hinge
Height	365 mm

Order No.

black 15520-000-55
cork 15520-000-95



Secure grip

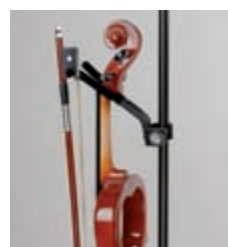
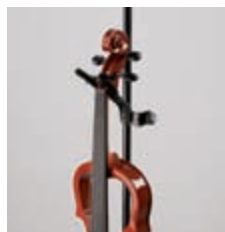

Holder for bow



Secure grip

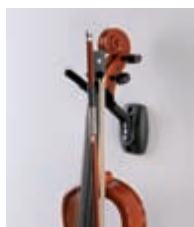

Holder for bow



VIOLIN STAND

15530	
Weight	0.52 kg
Special features	folds small; comes with a nylon bag; integrated bow holder for various violin models
Material	aluminum
Instrument support	non-marring plastic material
Adjustment	clamp lever(s)
Size when folded	350 x 110 x 70 mm
Height	from 360 to 570 mm
Yoke	with safety strap

Order No.

black 15530-000-55

CELLO STAND

141/1	
Weight	2.5 kg
Special features	bow holder included
Material	steel
Instrument support	non-marring plastic material
Base diameter	800 mm
Support width	380 mm
Size when folded	175 x 130 x 605 mm
Height	from 620 to 1,120 mm
Leg construction	tube legs with cross braces
Suitable for	all cellos
Rod combination	2-piece folding design

Order No.

black 14110-011-55

Accessories

CARRYING CASE 10811

Page

37

DOUBLE BASS STAND

141	
Weight	2.5 kg
Special features	bow holder included
Material	steel
Instrument support	non-marring plastic material
Base diameter	800 mm
Support width	405 mm
Size when folded	175 x 130 x 605 mm
Height	from 620 to 1,120 mm
Leg construction	tube legs with cross braces
Suitable for	all string basses
Rod combination	2-piece folding design

Order No.

black 14100-011-55

Accessories

CARRYING CASE 10811

Page

37

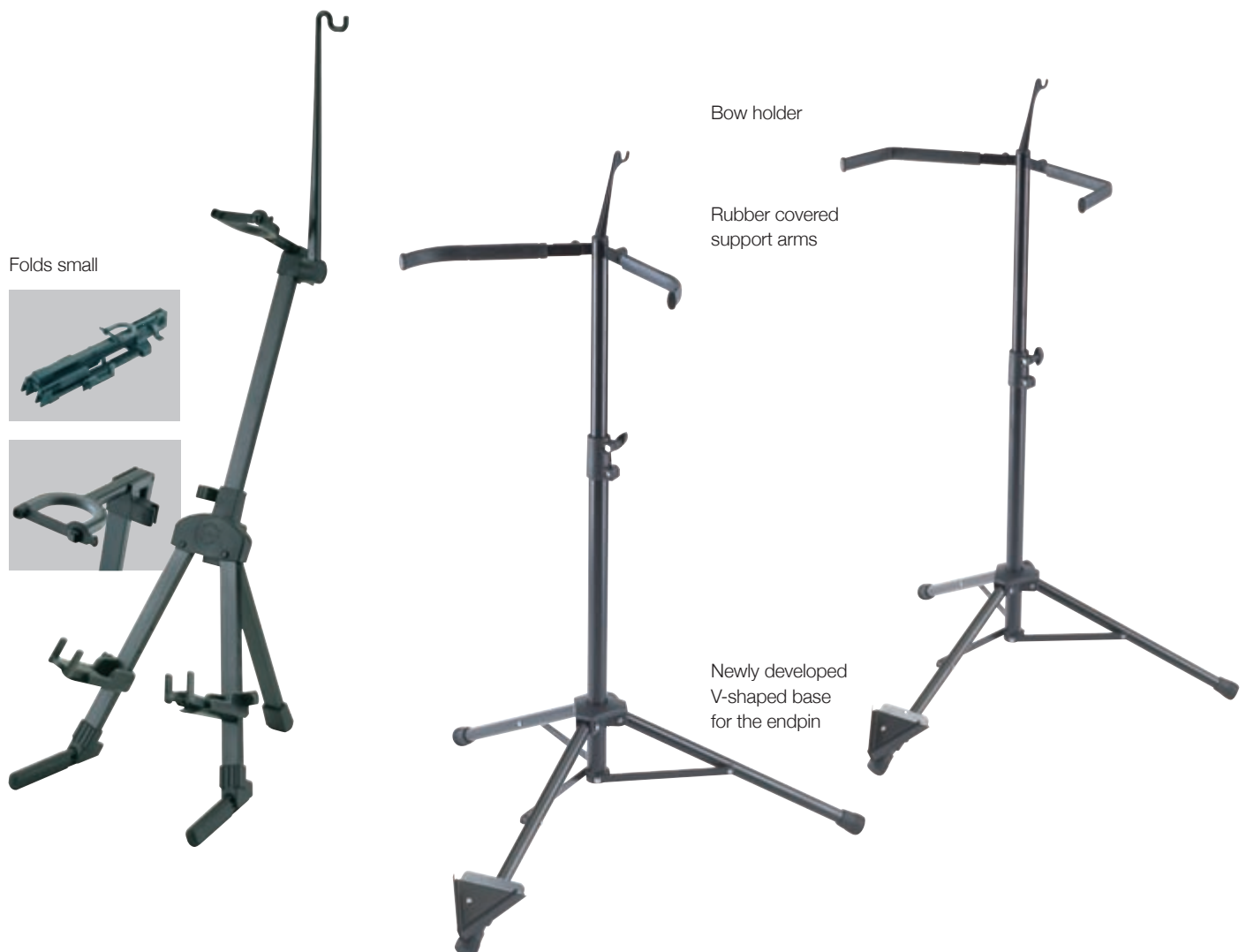



**STAND FOR ELECTRIC
DOUBLE BASS**

NEW

14160

Weight	2.5 kg
Special features	flocked bow holder included; support width can be adjusted individually to the size of the instrument
Material	steel
Instrument support	non-marring plastic material
Base diameter	800 mm
Support width	from 75 to 155 mm
Size when folded	115 x 150 x 890 mm
Height	from 920 to 1.62 m
Leg construction	tube legs with cross braces
Suitable for	electric double bass
Rod combination	2-piece folding design

Order No.

black

14160-000-55

Rubber covered
instrument support



Flock covered
bow holder



SAXOPHONE STAND

14300	
Weight	1 kg
Special features	fiberglass reinforced plastic base; flexible upper support arm; lower support arm bracket with several vertical locking positions
Material	steel
Leg construction	socket with foldable legs
Instrument support	non-marring plastic material
Suitable for	Eb Alto and Bb Tenor Sax
Height	485 mm

Order No.

black 14300-000-55

Accessories

Accessories	Page
PEG HOLDER 14301	84
CARRYING CASE 14303	63

SOPRANO SAXOPHONE STAND

14315	
Weight	1 kg
Special features	fiberglass reinforced plastic base; flexible upper support arm; lower support arm bracket with several vertical locking positions
Material	steel
Leg construction	socket with foldable legs
Instrument support	non-marring plastic material
Suitable for	curved Soprano Saxophones
Height	485 mm

Order No.

black 14315-000-55

Accessories

Accessories	Page
CARRYING CASE 14303	63

CARRYING CASE

14303	
Special features	for 2 saxophones or other instrument combinations like 1 x 14300 and 1 x music stand 101; with 2 internal compartments
Material	nylon
Dimensions	470 x 200 x 150 mm
Handle or carrying type	handle
Fastener	zip fastener
Fits	14300, 14315, 149/2, 14952, 25950

Order No.

14303-000-00





Comes with a velour bag



Folds very small

SAXOPHONE STAND »JAZZ«

14330

Weight	0.292 kg
Special features	folds very small; easy-to-use; can be transported in the supplied velour bag in the saxophone bell; embedded foot end caps
Material	aluminum
Instrument support	non-marring plastic material
Suitable for	E♭ alto saxophones
Adjustment	central locking screw
Height	310 mm

Order No.

black 14330-000-55

The »Jazz« folds compactly and at just 300 grams is comfortable to transport. Its rubber covered support arms, rubber bumps and slip-proof embedded foot end caps prevent damage to the instrument and the floor. It takes little more than 10 seconds to set-up or fold the »Jazz«. A space saving and protective velour transport bag fits into the instrument bell to transport the stand.

SAXOPHONE STAND »JAZZ«

14335	
Weight	0.36 kg
Special features	folds very small; easy-to-use; can be transported in the supplied velour bag in the saxophone bell; embedded foot end caps
Material	aluminum
Instrument support	non-marring plastic material
Suitable for	Bb tenor saxophones
Adjustment	central locking screw
Height	425 mm

Order No.

black 14335-000-55

SAXOPHONE STAND »SAXXY«

14340	
Weight	0.36 kg
Special features	folds very small; can be transported in the supplied velour bag in the saxophone bell
Material	steel
Instrument support	non-marring plastic material
Suitable for	Eb alto saxophones
Height	300 mm

Order No.

black 14340-000-55

SAXOPHONE STAND »SAXXY«

14350	
Weight	0.58 kg
Special features	folds very small; can be transported in the supplied velour bag in the saxophone bell
Material	steel
Instrument support	non-marring plastic material
Suitable for	Bb tenor saxophones
Height	420 mm

Order No.

black 14350-000-55



**BARITONE SAXOPHONE STAND**

144/1	
Weight	1.42 kg
Special features	adjustable lower support arm bracket
Material	steel
Leg construction	tube legs with cross braces
Instrument support	non-marring plastic material
Suitable for	baritone saxophones
Height	from 790 to 915 mm
Rod combination	2-piece folding design

Order No.

black 14410-000-55

SOPRANO SAXOPHONE STAND

15290	
Weight	0.34 kg
Special features	The detachable metal leg base screws into the peg so that the entire unit can be stored in the bell of the instrument for easy transport
Material	plastic
Leg construction	leg base screwable
Instrument support	felt pads
Height	250 mm
Number of legs	5 pieces

Order No.

black 15290-000-55



Leg base screws into the peg;
Can be stored in the bell of the instrument;

BASSOON STAND

NEW

150/1	
Weight	2.9 kg
Special features	support width can be adjusted individually to the size of the instrument
Material	steel
Base diameter	800 mm
Leg construction	tube legs with cross braces
Instrument support	felt-lined
Suitable for	bassoon
Size when folded	175 x 135 x 645 mm
Height	from 700 to 1,200 mm
Support width	from 57 to 87 mm
Rod combination	2-piece folding design

Order No.

black 15010-011-55

Accessories

Page

CARRYING CASE 10811

37

CONTRABASSOON STAND

NEW

15045	
Weight	3.1 kg
Material	steel
Base diameter	800 mm
Leg construction	tube legs with cross braces
Instrument support	felt-lined
Suitable for	contra bassoon
Size when folded	175 x 115 x 605 mm
Height	from 700 to 1,200 mm
Support width	262 mm
Rod combination	2-piece folding design

Order No.

black 15045-011-55

UNIVERSAL CARRYING CASE

15043	
Special features	comes with separate internal compartments
Material	nylon
Dimensions	1,000 x 180 x 180 mm
Handle or carrying type	handle and shoulder straps
Fastener	zip fastener

Order No.

15043-000-00



Rubber covered support cup



Support bracket - protective and adjustable



Support bracket with protective felt cover

Rubber covered support cup



CLARINET STAND

152/2

Weight	0.12 kg
Material	plastic peg, steel legs
Leg construction	foldable legs
Suitable for	A and B clarinets
Height	185 mm
Number of legs	3 pieces

Order No.

nickel 15220-000-01

CLARINET STAND

15222

Weight	0.12 kg
Special features	detachable metal leg base screws into the peg so that the entire unit can be stored in the bell of the instrument; with felt ring
Material	plastic peg, zinc die-cast legs
Leg construction	leg base screwable
Suitable for	all current models of clarinets
Height	180 mm
Number of legs	4 pieces

Order No.

black 15222-000-55



Leg base screws into the peg;
Can be stored in the bell of the instrument

Felt protective ring





Newly developed V-shaped base for the endpin



Support bracket - protective and adjustable

BASS CLARINET STAND

NEW

15060

Weight	2.9 kg
Special features	support width can be adjusted individually to the size of the instrument
Material	steel
Base diameter	800 mm
Leg construction	tube legs with cross braces
Instrument support	felt-lined
Suitable for	bass clarinet
Size when folded	175 x 135 x 645 mm
Height	from 700 to 1,200 mm
Support width	from 57 to 87 mm
Rod combination	2-piece folding design

Order No.

black 15060-011-55

The universal support bracket can be adjusted in tilt and width. The support bracket can be adjusted to the individual instrument by converting the removable rubber pads. The newly designed V-shaped base for the endpin means it is easy to position the instrument in the stand. The stand is easy to fold compactly for transport.



CLARINET HOLDER

15225

Weight	0.21 kg
Special features	with felt ring
Material	plastic
Suitable for	A and B clarinets
Screw-on to	tube diameter up to 30 mm
Height	210 mm

Order No.

black 15225-000-55

OBOE STAND

18020

Weight	0.085 kg
Special features	detachable metal leg base screws into the peg so that the entire unit can be stored in the bell of the instrument
Material	plastic peg, zinc die- cast legs
Base diameter	255 mm
Leg construction	leg base screwable
Height	175 mm
Number of legs	4 pieces

Order No.

black 18020-000-55

OBOE HOLDER

18025

Weight	0.2 kg
Material	plastic
Screw-on to	tube diameter up to 30 mm
Height	195 mm

Order No.

black 18025-000-55



Felt
protective ring



FLUTE STAND**152/3**

Weight	0.12 kg
Material	wooden peg, plastic socket, steel legs
Leg construction	foldable legs
Suitable for	Bass, Böhm and Cross flutes
Height	165 mm
Number of legs	3 pieces
Peg diameter	18 mm

Order No.

nickel 15230-000-01



**FLUTE STAND****15232**

Weight	0.08 kg
Special features	the stand fits in almost every pocket when folded
Material	plastic peg, zinc die-cast legs
Leg construction	leg base screwable
Suitable for	Bass, Böhm and Cross flutes
Height	155 mm
Number of legs	4 pieces
Peg diameter	18 mm

Order No.

black	15232-000-55
-------	--------------

Innovative and exceptionally light, this 4 leg flute stand 15232 is ideal for Boehm or transverse flutes. The plastic instrument holder has a diameter of 18 mm.



FLUTE STAND

152/5	
Weight	0.12 kg
Material	wooden peg, plastic socket, steel legs
Leg construction	foldable legs
Suitable for	alto and tenor flutes
Height	165 mm
Number of legs	3 pieces
Peg diameter	9.5 mm

Order No.

nickel 15250-000-01

FLUTE STAND

15252	
Weight	0.08 kg
Special features	the stand fits in almost every pocket when folded
Material	plastic peg with steel core, zinc die-cast legs
Leg construction	leg base screwable
Suitable for	alto and tenor flutes
Height	145 mm
Number of legs	4 pieces
Peg diameter	9 mm

Order No.

black 15252-000-55

FLUTE STAND

152/6	
Weight	0.1 kg
Material	wooden peg, plastic socket, steel legs
Leg construction	foldable legs
Suitable for	soprano and piccolo flutes
Height	165 mm
Number of legs	3 pieces
Peg diameter	6.5 mm

Order No.

nickel 15260-000-01





FLUTE STAND

15262	
Weight	0.08 kg
Special features	the stand fits in almost every pocket when folded
Material	plastic peg with steel core, zinc die-cast legs
Leg construction	leg base screwable
Suitable for	soprano and piccolo flutes
Height	145 mm
Number of legs	4 pieces
Peg diameter	6.5 mm

Order No.

black	15262-000-55
-------	--------------

FLUTE HOLDER

15235	
Weight	0.18 kg
Material	plastic peg
Suitable for	Bass, Böhm and Cross flutes
Peg diameter	18 mm
Screw-on to	tube diameter up to 30 mm
Height	170 mm

Order No.

black	15235-000-55
-------	--------------

FLUTE HOLDER

15255	
Weight	0.16 kg
Material	plastic peg with steel core
Suitable for	alto and tenor flutes
Peg diameter	9 mm
Screw-on to	tube diameter up to 30 mm
Height	165 mm

Order No.

black	15255-000-55
-------	--------------



FLUTE HOLDER

15265	
Weight	0.15 kg
Material	plastic peg with steel core
Suitable for	soprano and piccolo flutes
Peg diameter	6.5 mm
Screw-on to	tube diameter up to 30 mm
Height	165 mm

Order No.

black 15265-000-55

BASS TROMBONE STAND

149/1	
Weight	2.21 kg
Material	steel
Leg construction	socket with foldable legs
Instrument support	wood with felt pads
Height	from 650 to 1,140 mm
Rod combination	2-piece folding design

Order No.

nickel 14910-000-01

TROMBONE STAND

149/9	
Weight	1.45 kg
Material	steel
Leg construction	brace construction, folds compactly
Instrument support	non-marring rubber
Height	from 555 to 865 mm
Rod combination	2-piece folding design

Order No.

schwarz 14990-000-55

Accessories

CARRYING CASE 10811

Page

37



TROMBONE STAND

14985

Weight	1.14 kg
Material	steel
Leg construction	socket with foldable legs
Instrument support	non-marring rubber
Height	from 600 to 970 mm
Rod combination	2-piece folding design

Order No.

black 14985-000-55

Accessories

CARRYING CASE 10811

Page

37

TROMBONE STAND

15270

Weight	1 kg
Special features	folds small; space-saving transportation in the instrument bell
Material	steel
Leg construction	foldable legs
Instrument support	plastic peg with felt pads
Height	from 585 to 885 mm
Rod combination	2-piece folding design

Order No.

black 15270-000-55

TENOR HORN STAND

149/2

Material	steel
Leg construction	socket with foldable legs
Instrument support	non-marring rubber
Suitable for	baritone, tenor horn in Bb and alto horn in Eb
Height	from 430 to 735 mm
Rod combination	2-piece folding design
Width-adjustable	from 184 to 298 mm

Order No.

nickel 14920-000-01

Accessories

CARRYING CASE 14303

Page

63



Foldable and compact for space-saving transportation in the instrument bell



BARITONE STAND

14941	
Weight	2.167 kg
Special features	additional notch for instruments with ridge
Material	steel
Instrument support	non-marring plastic material
Suitable for	all baritone and tenor horn models
Height	from 310 to 415 mm
Support width	from 200 to 305 mm

Order No.

black 14941-000-55

Accessories

CARRYING CASE 14942

Page

77

TUBA STAND

14940	
Weight	2.36 kg
Special features	additional notch for instruments with ridge
Material	steel
Instrument support	non-marring plastic material
Suitable for	German and English tubas
Height	from 310 to 415 mm
Support width	from 275 to 455 mm

Order No.

black 14940-000-55

Accessories

CARRYING CASE 14942

Page

77

CARRYING CASE

14942	
Weight	0.18 kg
Dimensions	350 x 110 x 110 mm
Handle or carrying type	shoulder strap
Fastener	zip fastener
Fits	14940, 14941

Order No.

14942-000-00



STAND FOR KINGSIZE TUBA

14945

Weight	3.46 kg
Special features	additional notch for instruments with ridge
Material	steel
Instrument support	non-marring plastic material
Size when folded	450 mm
Height	from 380 to 440 mm
Support width	from 310 to 530 mm

Order No.

black 14945-000-55

TUBA PERFORMER STAND

14950

Weight	2.03 kg
Special features	suitable for playing in an upright position; additional notch for instruments with ridge; with safety pin
Material	steel
Leg construction	brace construction, folds compactly
Instrument support	non-marring rubber
Suitable for	tuba models
Height	from 450 to 800 mm
Rod combination	2-piece folding design
Max. load capacity	25 kg

Order No.

black 14950-000-55

Accessories

CARRYING CASE 10811

Page

37

TUBA PERFORMER STAND

14951

Weight	2.24 kg
Special features	suitable for playing in a sitting position; additional notch for instruments with ridge; with safety pin
Material	steel
Leg construction	brace construction, folds compactly
Instrument support	non-marring rubber
Suitable for	tuba models
Height	from 650 to 1,140 mm
Rod combination	2-piece folding design
Max. load capacity	25 kg

Order No.

black 14951-000-55

Accessories

CARRYING CASE 10811

Page

37



TUBA PERFORMER STAND FOR CHILDREN

14952	
Weight	1.7 kg
Special features	additional notch for instruments with ridge
Material	steel
Leg construction	U-profile legs snap into socket
Instrument support	non-marring rubber
Suitable for	tuba models
Height	from 250 to 400 mm
Rod combination	2-piece folding design

Order No.

black 14952-000-55

Accessories

Page

CARRYING CASE 14303 63

SOUSAPHONE STAND

NEW

149/3	
Weight	3.76 kg
Special features	adjustable end cap to stabilize the stand on uneven surfaces
Material	steel
Instrument support	non-marring rubber
Size when folded	390 x 225 x 645 mm
Height	550 mm
Support width	775 mm

Order No.

black 14930-011-55

TRUMPET STAND

152/1	
Weight	0.24 kg
Special features	detachable metal leg base screws into the peg so that the entire unit can be stored in the bell of the instrument; rubber-covered peg top
Material	plastic peg, zinc die-cast legs
Leg construction	leg base screwable
Instrument support	felt pads
Height	190 mm
Number of legs	3 pieces

Order No.

black 15210-000-55



Leg base screws into the peg; Can be stored in the bell of the instrument



Rubber peg top to prevent damage

Leg base screws into the peg; Can be stored in the bell of the instrument



TRUMPET STAND

15213

Weight	0.32 kg
Special features	very stable; detachable metal leg base screws into the peg so that the entire unit can be stored in the bell of the instrument; rubber-covered peg top
Material	plastic peg, zinc die- cast legs
Leg construction	leg base screwable
Instrument support	felt pads
Height	205 mm
Number of legs	5 pieces

Order No.

black 15213-000-55

Thanks to its patented 5 leg base, the 15213 has achieved world-wide recognition. It features an extremely stable leg construction and space-saving transport method in the bell of the trumpet. Its solid zinc die-cast legs screw into the base. Felt pads and the rubber-covered peg top protect the instrument from scratches.

Rubber peg
top to prevent
damage



TRUMPET HOLDER

157	
Weight	0.14 kg
Material	steel
Instrument support	non-marring plastic material
Screw-on to	tube diameter up to 30 mm

Order No.

black 15700-000-55

TRUMPET HOLDER

15715	
Weight	0.32 kg
Special features	rubber-covered peg top
Material	plastic peg
Instrument support	felt pads
Screw-on to	tube diameter up to 30 mm
Height	230 mm

Order No.

black 15715-000-55

MUTE HOLDER

159	
Weight	0.18 kg
Material	steel
Screw-on to	tube diameter up to 30 mm

Order No.

black 15900-000-55



Rubber peg top to prevent damage





FLUGELHORN STAND

15240	
Weight	0.42 kg
Special features	detachable metal leg base screws into the peg so that the entire unit can be stored in the bell of the instrument
Material	plastic peg, zinc die-cast legs
Leg construction	leg base screwable
Instrument support	felt pads
Height	250 mm
Number of legs	5 pieces

Order No.

black 15240-000-55

FRENCH HORN STAND

151/4	
Weight	1.34 kg
Special features	adjustable side support; also for French shaped Eb horn and Parforcehorn; height adjustable
Material	wooden peg, steel legs
Leg construction	foldable legs
Instrument support	felt pads

Order No.

nickel 15140-000-01

FOLDABLE BASE

17700	
Weight	0.16 kg
Material	steel
Accommodation of	1 instrument peg

Order No.

black 17700-005-55

Accessories	Page
CLARINET PEG 15224	83
PEG ADAPTER 15281	84
ENGLISH HORN PEG 17731	83
OBOE PEG 17738	83
CLARINET PEG 17741	84
FLUTE PEG 17782	84
FLUTE PEG 17786	84
FLUTE PEG 17788	84



Leg base screws into the peg;
Can be stored in the bell of
the instrument



FOLDABLE BASE

17710	
Weight	0.54 kg
Material	steel
Accommodation of	4 instrument pegs

Order No.

black 17710-005-55

Accessories	Page
CLARINET PEG 15224	83
PEG ADAPTER 15281	84
ENGLISH HORN PEG 17731	83
OBOE PEG 17738	83
CLARINET PEG 17741	84
FLUTE PEG 17782	84
FLUTE PEG 17786	84
FLUTE PEG 17788	84



TRUMPET PEG

15214	
Weight	0.12 kg
Special features	rubber-covered peg top
Material	plastic
Instrument support	felt pads

Order No.	
black	15214-000-55

Accessories	Page
PEG ADAPTER 15281	84



CLARINET PEG

15224	
Weight	0.115 kg
Special features	peg adapter 15281 included; with felt ring
Material	plastic
Suitable for	A and B clarinets
Fits	17700, 17710

Order No.	
black	15224-000-55

Accessories	Page
PEG HOLDER 14301	84



FLUGELHORN PEG

15244	
Weight	0.22 kg
Material	plastic
Instrument support	felt pads

Order No.	
black	15244-000-55

Accessories	Page
PEG ADAPTER 15281	84



SOPRANO SAXOPHONE PEG

15294	
Weight	0.1 kg
Material	plastic
Instrument support	felt pads

Order No.	
black	15294-000-55

Accessories	Page
PEG ADAPTER 15281	84



ENGLISH HORN PEG

17731	
Weight	0.088 kg
Material	wood
Instrument support	felt-lined
Threaded connector	M5
Fits	17700, 17710

Order No.	
black	17731-005-55

Accessories	Page
PEG HOLDER 14301	84



OBOE PEG

17738	
Weight	0.075 kg
Material	plastic
Height	170 mm
Threaded connector	M5
Fits	17700, 17710

Order No.	
black	17738-005-55

Accessories	Page
PEG HOLDER 14301	84





CLARINET PEG

17741

Weight	0.08 kg
Material	wood
Instrument support	felt-lined
Suitable for	Eb- and C-clarinets
Threaded connector	M5
Fits	17700, 17710

Order No.

black 17741-005-55

Accessories**Page**

PEG HOLDER 14301 84



FLUTE PEG

17782

Weight	0.055 kg
Material	plastic peg with steel core
Suitable for	soprano and piccolo flutes
Peg diameter	6.5 mm
Threaded connector	M5
Fits	17700, 17710

Order No.

black 17782-005-55

Accessories**Page**

PEG HOLDER 14301 84



FLUTE PEG

17786

Weight	0.06 kg
Material	plastic peg with steel core
Suitable for	alto and tenor flutes
Peg diameter	9 mm
Threaded connector	M5
Fits	17700, 17710

Order No.

black 17786-005-55

Accessories**Page**

PEG HOLDER 14301 84



FLUTE PEG

17788

Weight	0.07 kg
Material	plastic
Suitable for	Bass, Böhm and Cross flutes
Peg diameter	18 mm
Threaded connector	M5
Fits	17700, 17710

Order No.

black 17788-005-55

Accessories**Page**

PEG HOLDER 14301 84



PEG HOLDER

14301

Weight	0.02 kg
Material	plastic
Threaded connector	M5
Fits	14300, 15224, 17731, 17738, 17741, 17782, 17786, 17788

Order No.

black 14301-000-55



PEG ADAPTER

15281

Weight	0.084 kg
Material	plastic
Threaded connector	M5
Fits	15214, 15244, 15294, 17700, 17710

Order No.

black 15281-005-55



ACCORDION STAND

174	
Weight	7.2 kg
Special features	upper section swivels with both horizontal and vertical adjustment; replaceable rubber instrument protectors; additional levelling screw for uneven surfaces
Material	steel
Height adjustment	spring-loaded clamping knob
Instrument support	non-marring slip-proof pads
Height	from 730 to 1,135 mm
Support width	from 135 to 250 mm
Support height	from 380 to 585 mm
Base dimensions	660 x 660 mm

Order No.

black 17400-009-55



HARMONICA HOLDER

164/1	
Weight	0.24 kg
Material	steel
Neck frame	with a soft rubber cover
Clamping	spring-tension
Max. instrument size	185 x 49 mm

Order No.

nickel 16410-000-01



HARMONICA HOLDER

16415	
Weight	0.26 kg
Special features	user-friendly locking screws
Material	steel
Neck frame	with a soft rubber cover
Clamping	spring-tension
Max. instrument size	185 x 49 mm

Order No.

black 16415-000-55





HARMONICA HOLDER

16416

Weight	0.26 kg
Special features	user-friendly locking screws; molded rubber sections on the support arms; particularly suitable for blues harmonica models with 108 mm max. instrument breadth
Material	steel
Neck frame	with a soft rubber cover
Clamping	spring-tension
Max. instrument size	185 x 43 mm

Order No.

black 16416-000-55



BASS DRUM STAND

133/3

Weight	2.71 kg
Material	steel
Instrument support	non-marring rubber
Support width	from 370 to 610 mm
Support depth	480 mm

Order No.

nickel 13330-000-01

TRIANGLE HOLDER

164/2

Weight	0.1 kg
Material	steel
Screw-on to	tube diameter up to 30 mm

Order No.

black 16420-000-55



PIANO TUNING LEVER

166

Weight	0.2 kg
Material	steel
Tuning lever shape	conical star
Tuning lever size	8.5 mm

Order No.

nickel 16600-000-01

PIANO TUNING LEVER

166/1

Weight	0.2 kg
Material	steel
Tuning lever shape	square
Tuning lever size	6.2 mm

Order No.

nickel 16610-000-01

PIANO TUNING LEVER SET

167

Weight	0.48 kg
Special features	Set includes 3 adapters
Material	steel
Tuning lever shape	conical star and square
Tuning lever size	star (6,5 - 6,9 mm); star (7,0 - 7,9 mm); square (6,2 mm)

Order No.

nickel 16700-000-01



TUNING FORK

168

Weight	0.02 kg
Special features	round design
Material	steel
Diameter	3.6 mm
Tuning	A 440 Hz
Length	105 mm

Order No.

nickel 16800-000-01

TUNING FORK

168/1

Weight	0.04 kg
Special features	round design
Material	steel
Diameter	4.5 mm
Tuning	A 440 Hz
Length	120 mm

Order No.

nickel 16810-000-01

TUNING FORK

168/2

Weight	0.04 kg
Special features	rectangular design
Material	steel
Tuning	A 440 Hz
Dimensions fork	4 x 6 mm
Length	120 mm

Order No.

nickel 16820-000-01

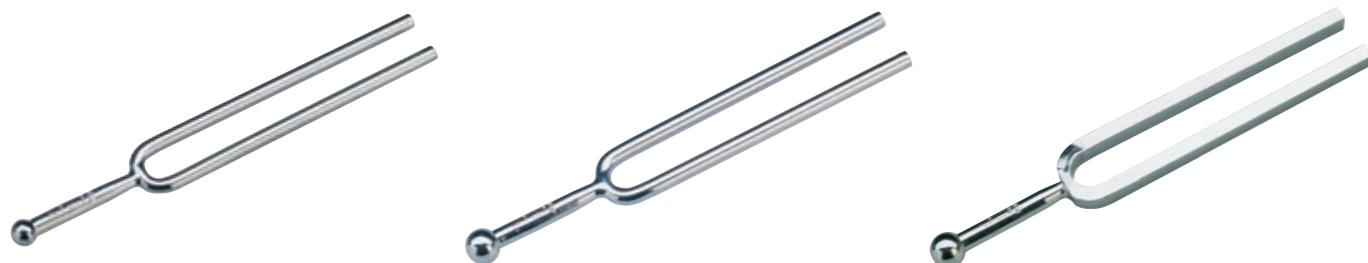





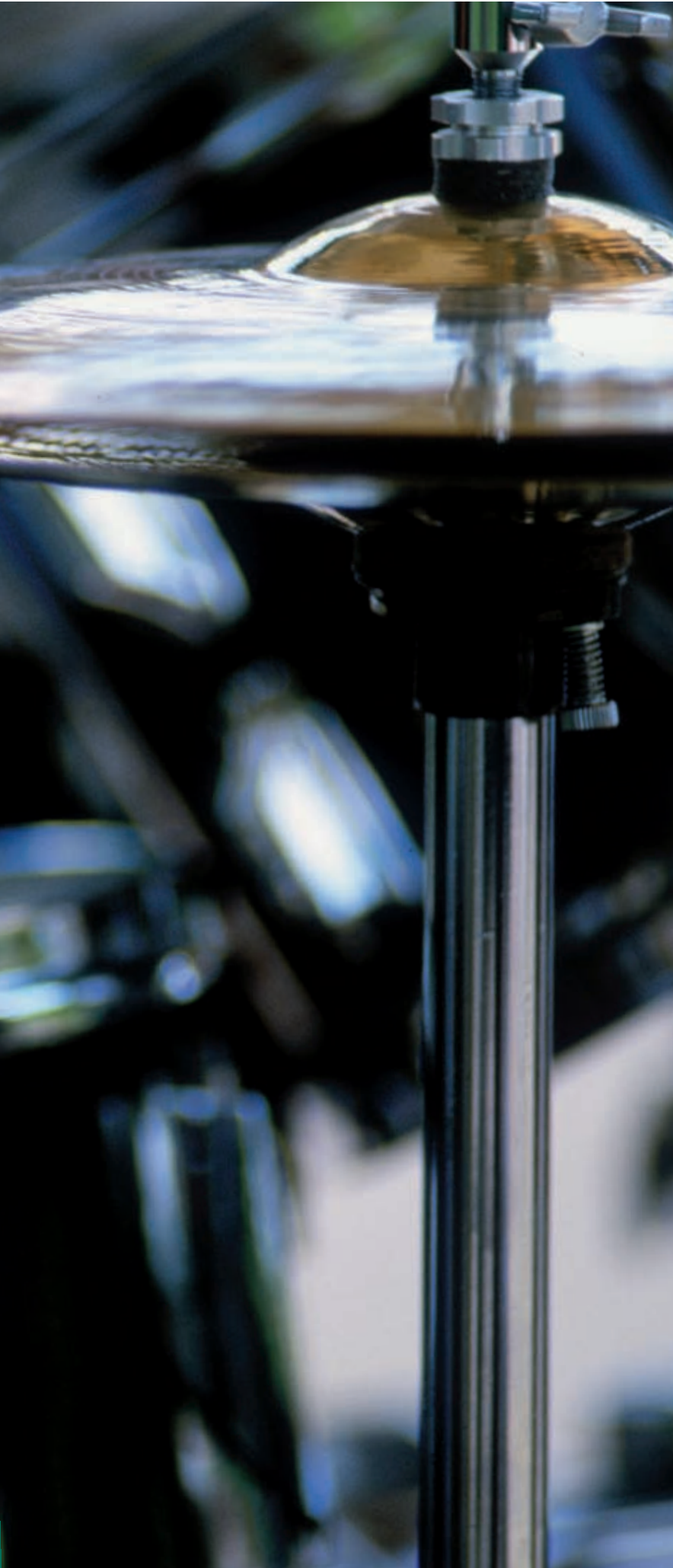

DRUMMER'S THRONES, BENCHES & STOOLS

A perfect drummer's throne and the proper posture it promotes is one of the most important requirements for a drummer.

Long testing phases and intensive collaboration with professional drummers like Mike "Gomezz" Gommeringer, Toni Liota and Sven "Ice" Ehrhardt have helped us to design our latest drummer's throne models to withstand the most stringent demands. Ergonomically perfect seats and an ingenious, finely-calibrated adjustability make the musician feel right at home on a König & Meyer drummer's throne.

Thanks to the usual high-quality workmanship and extensibility, König & Meyer keyboard benches and stools have long been classics among our customers.





DRUMMER'S THRONE

14015/14016	TOPLINE
Weight	5.4 kg
Material	steel
Leg construction	double-braced 3-leg base
Height adjustment	spring-loaded bolt and locking screw
Rod combination	2-piece folding design
Seat	imitation leather or fabric covering, diameter 325 mm
Height	from 500 to 765 mm

Order No.

black leather	14015-000-55
black fabric	14016-000-55

Accessories

	Page
BACKREST 14042/14043	99
FOOTREST 14051	99

DRUMMER'S THRONE »NICK«

14055/14056	TOPLINE
Weight	5.37 kg
Material	steel
Leg construction	double-braced 3-leg base
Height adjustment	spring-loaded bolt and locking screw
Rod combination	2-piece folding design
Seat	ergonomic seat, imitation leather or fabric covering, size 380 x 350 mm
Height	from 480 to 740 mm

Order No.

black leather	14055-000-55
black fabric	14056-000-55

Accessories

	Page
BACKREST 14042/14043	99
FOOTREST 14051	99





p04e.k-m.de
Product video

Easy-to-use
height adjustment



Sophisticated
upholstery
ergonomic seat

Professional drummer's
throne

Stable and sturdy

DRUMMER'S THRONE »GOMEZZ«

14000	STARLINE
Weight	5.92 kg
Special features	fixed large rubber end caps; height adjustment by a notched system; upper clamping lever permits a seat rotation from loose to fixed position; 4 threaded screw sockets to attach a ButtKicker
Material	steel
Leg construction	stable double-braced 3-leg base
Height adjustment	pull-button and clamping lever, in 10 mm steps
Rod combination	2-piece folding design
Seat	ergonomic seat, high quality grained soft nappa imitation leather, size 410 x 400 mm
Height	from 455 to 655 mm

Order No.

chrome 14000-000-02

The ergonomically designed seat with a sturdy artificial leather cover in classic leather grain reduces pressure on thighs creating an unique comfortable seat. Height adjustment by a notched system with 10 mm steps and an easy-to-use clamping lever. The extremely robust base design with extravagant foot end caps provides an unbelievably safe floor grip.

Accessories	Page
HOLDER WITH TUNING KEY	
14001	98
SPIKE SET 14002	98
CARRYING CASE 14003	98





DRUMMER'S THRONE

14007 STARLINE

Weight	5.92 kg
Special features	fixed large rubber end caps; height adjustment by a notched system; upper clamping lever permits a seat rotation from loose to fixed position
Material	steel
Leg construction	stable double-braced 3-leg base
Height adjustment	pull-button and clamping lever, in 10 mm steps
Rod combination	2-piece folding design
Seat	high quality grained soft nappa imitation leather, diameter 325 mm
Height	from 455 to 655 mm

Order No.

chrome 14007-000-02

Accessories**Page**

HOLDER WITH TUNING KEY

14001 98

SPIKE SET 14002 98

Easy-to-use
height adjustmentComfortable
deluxe cushioned
round seat

STOOL

14044/14045

Weight	5.6 kg
Special features	seat can be adjusted in height and angle; includes a height adjustable footrest; adjustable end cap to stabilize the stool on uneven surfaces
Material	steel
Height adjustment	spring-loaded clamping knob
Rod combination	2-piece folding design
Seat	ergonomic seat, imitation leather or fabric covering, size 380 x 350 mm
Height	from 600 to 900 mm

Order No.

black fabric	14044-000-55
black leather	14045-000-55

Accessories

Page

BACKREST 14042/14043	99
CARRYING CASE 14041	99



Folds flat



Adjustable clamping lever





Height adjustment
with pneumatic spring
(7 kg press capacity)

Folds flat



Adjustable
clamping lever



p07e.k-m.de
Product video

PNEUMATIC STOOL

NEW

14046/14047

Weight	6.5 kg
Special features	seat can be adjusted in height and angle; includes a pneumatic spring with 7 kg press capacity; includes a height adjustable footrest; adjustable end cap to stabilize the stool on uneven surfaces
Material	steel
Height adjustment	spring-loaded clamping knob/ pneumatic spring
Rod combination	2-piece folding design
Seat	ergonomic seat, imitation leather or fabric covering, size 380 x 350 mm
Height	from 600 to 900 mm

Order No.

black fabric	14046-000-55
black leather	14047-000-55

The stool with power! The popular and functional stool 14044/14045 has been upgraded again. The secret lies in the integrated pneumatic spring for effortless and comfortable height adjustment. Simply release the clamping knob and it couldn't be easier to adjust the height.

Accessories

	Page
BACKREST 14042/14043	99
CARRYING CASE 14041	99



STOOL**14052/14053**

Weight	5.85 kg
Material	steel
Leg construction	U-profile 3-leg base
Height adjustment	spring-loaded bolt and locking screw
Rod combination	2-piece folding design
Seat	ergonomic seat, imitation leather or fabric covering, size 380 x 350 mm
Height	from 560 to 930 mm

Order No.

black leather	14052-000-55
black fabric	14053-000-55

Accessories**Page**

BACKREST 14042/14043	99
FOOTREST 14051	99



HOLDER WITH TUNING KEY

14001	
Weight	0.06 kg
Special features	Spax screws and standard (square) tuning key included; SONOR special key (for square head bolts with slot) may be fitted additionally
Material	plastic
Dimensions	79 x 72 x 11.5 mm
Fits	14000, 14007

Order No.

14001-000-00

SPIKE SET

14002	
Weight	0.1 kg
Special features	spikes are inserted into the rubber end caps; if required, the existing Allen screws can be replaced by the spikes; set consists of 3 spikes, 1 Allen key (to remove Allen screw) and 1 ring key (to fix spikes)
Material	steel
Length	21 mm
Fits	14000, 14007

Order No.

14002-000-00

CARRYING CASE

14003	
Special features	internal compartments separate base from the seat
Material	nylon
Handle or carrying type	handle and shoulder straps
Fastener	zip fastener
Dimensions	550 x 540 x 130 mm
Fits	14000

Order No.

14003-000-00



BACKREST

14042/14043	
Weight	2.2 kg
Special features	adjustable in height and depth
Material	steel
Height	465 mm
Back cushion	imitation leather or fabric covering, oval 240 x 390 mm
Fits	14015/14016, 14044/14045, 14046/14047, 14052/14053, 14055/14056

Order No.

black leather	14042-000-55
black fabric	14043-000-55

FOOTREST

14051	
Weight	1.07 kg
Special features	collapsible footrest
Material	steel
Dimensions	214 x 370 x 30 mm
Fits	14015/14016, 14052/14053, 14055/14056

Order No.

black	14051-000-55
-------	--------------

CARRYING CASE

14041	
Special features	reinforced outer shell to protect the stands
Material	nylon
Handle or carrying type	handle and shoulder straps
Fastener	zip fastener
Dimensions	930 x 400 x 150 mm
Fits	14044/14045, 14046/14047

Order No.

14041-000-00





KEYBOARD BENCH

14065/14066	
Weight	5.1 kg
Special features	adjustable end cap to stabilize the bench on uneven surfaces; collapsible for easy transport
Material	steel
Height adjustment	inserted screw
Seat	imitation leather or fabric covering, size 540 x 300 mm
Height	from 395 to 585 mm

Order No.

black leather	14065-000-55
silver leather	14065-000-81
black fabric	14066-000-55

Accessories	Page
CARRYING CASE 14068	100

KEYBOARD BENCH

14075/14076	
Weight	6.35 kg
Special features	adjustable end cap to stabilize the bench on uneven surfaces; large seat; collapsible for easy transport
Material	steel
Height adjustment	inserted screw
Seat	imitation leather or fabric covering, size 650 x 300 mm
Height	from 405 to 605 mm

Order No.

black leather	14075-000-55
black fabric	14076-000-55

Accessories	Page
CARRYING CASE 14068	100

CARRYING CASE

14068	
Material	nylon
Handle or carrying type	handle and shoulder straps
Fastener	zip fastener
Dimensions	790 x 340 x 130 mm
Fits	14065/14066, 14075/14076

Order No.

14068-000-00



Adjustable end cap

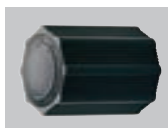

PIANO BENCH

14085/14086

Weight	8.5 kg
Special features	with engraved height scale
Material	steel
Height adjustment	spring-loaded clamping knob
Seat	imitation leather or fabric covering, size 660 x 330 mm
Height	from 430 to 670 mm

Order No.

black leather	14085-000-55
black fabric	14086-000-55



Easy-to-use height adjustment



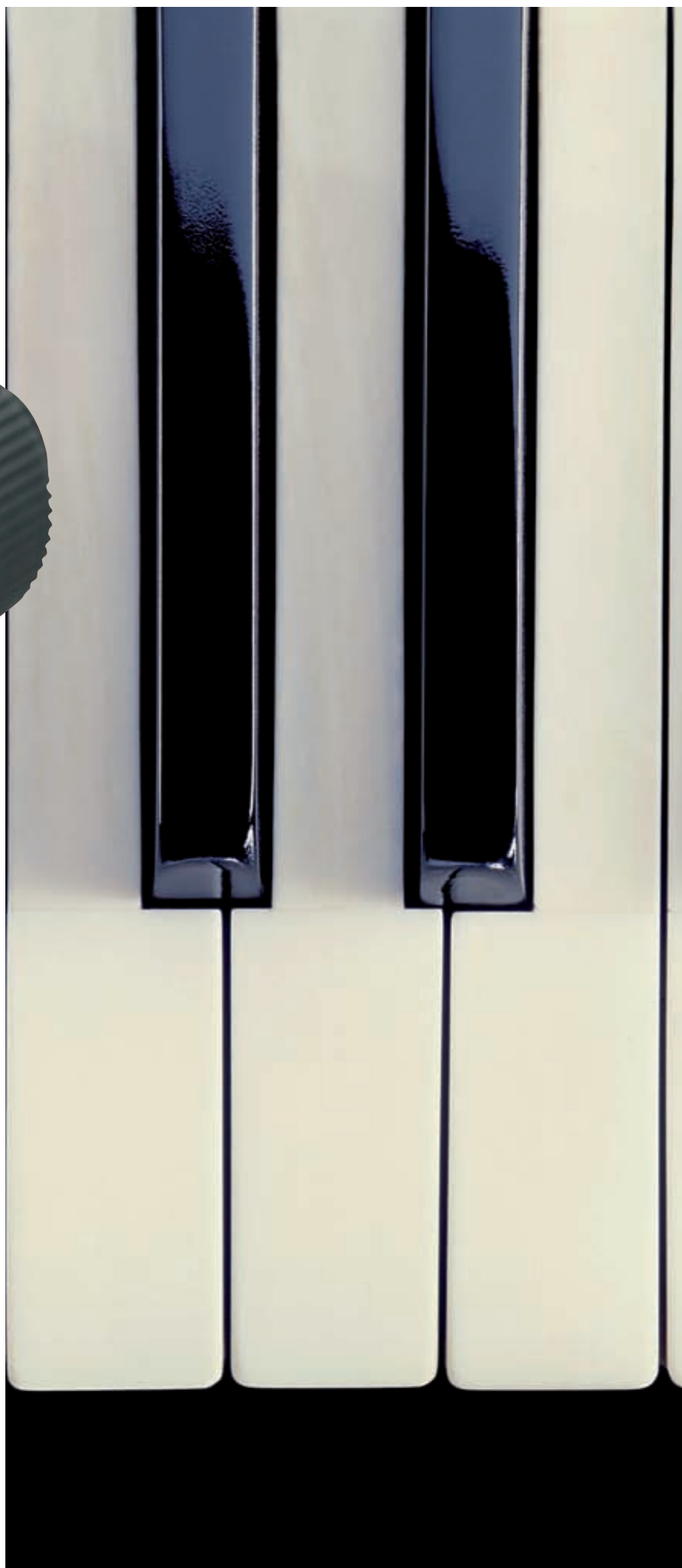

KEYBOARD STANDS

From experience, we know that among musicians, keyboardists often subject their stands to the most rigorous treatment.

When developing new stands for keyboard instruments, König & Meyer engineers and designers therefore pay extra special attention to the sometimes enormous weight of the instruments, the overview of the instrument needed while playing and the equally important ergonomic comfort of the keyboardist's "workplace". With painstaking attention to detail, König & Meyer imbue their keyboard stands with individualised adjustability, compactness for optimal transportability, and above all, reliability – gig after gig.



KEYBOARD STAND

18913	BASELINE
Weight	3.76 kg
Special features	adjustable end cap to stabilize the stand on uneven surfaces; suitable for digital pianos
Material	steel
Shape	X-stand
Max. load capacity	40 kg
Adjustment	tooth system with wing nut
Support width	from 500 to 860 mm
Support depth	250 mm
Height	from 480 to 870 mm

Order No.

black 18913-000-55

KEYBOARD STAND

18940	BASELINE
Weight	4.3 kg
Special features	adjustable end cap to stabilize the stand on uneven surfaces
Material	steel
Shape	X-stand
Max. load capacity	40 kg
Adjustment	»Smart-Lock« quick release push-button system
Support width	from 230 to 895 mm
Support depth	350 mm
Height	from 485 to 1,000 mm

Order No.

black 18940-070-55
silver shadow 18940-070-78

STACKER

18941	BASELINE
Weight	2 kg
Special features	adjustable in height, depth and tilt
Material	steel
Max. load capacity	20 kg
Adjustment	tooth system with wing nut
Support depth	340 mm
Height	290 mm
Instrument support	big non-marring slip-proof pads and stop pins
Fits	18940, 18990

Order No.

black 18941-000-55
silver shadow 18941-000-78

Accessories

STACKER 18941

Page

104



KEYBOARD STAND

18962	BASELINE
Weight	3.27 kg
Special features	additional locking positions on main X-tubes for extremely low level usage; adjustable end cap to stabilize the stand on uneven surfaces
Material	steel
Shape	X-stand
Max. load capacity	50 kg
Adjustment	two cross braces with inserted screw
Support width	from 440 to 770 mm
Support depth	350 mm
Height	from 400 to 905 mm

Order No.

black	18962-071-55
silver	18962-071-81

KEYBOARD STAND

18963	BASELINE
Weight	5 kg
Special features	for large keyboards; additional locking positions on main X-tubes for extremely low level usage; adjustable end cap to stabilize the stand on uneven surfaces
Material	steel
Shape	double-braced x-stand
Max. load capacity	50 kg
Adjustment	two cross braces with inserted screw
Support width	from 470 to 760 mm
Support depth	350 mm
Height	from 400 to 905 mm

Order No.

black	18963-071-55
-------	--------------

KEYBOARD STAND FOR KIDS

18969	BASELINE
Weight	2.97 kg
Special features	additional locking positions on main X-tubes for extremely low level usage; slidable non-marring pads on the support arms provide a firm fit also for smaller keyboards; adjustable end cap to stabilize the stand on uneven surfaces
Material	steel
Shape	X-stand
Max. load capacity	50 kg
Adjustment	two cross braces with inserted screw
Support width	from 390 to 655 mm
Support depth	365 mm
Height	from 340 to 750 mm

Order No.

black	18969-071-55
-------	--------------





KEYBOARD STAND »RICK«

18990	TOPLINE
Weight	6.1 kg
Special features	Adjustable end cap to stabilize the stand on uneven surfaces
Material	steel
Shape	double-braced x-stand
Max. load capacity	40 kg
Adjustment	»Smart-Lock« quick release push-button system
Support width	from 230 to 895 mm
Support depth	350 mm
Height	from 480 to 1,000 mm

Order No.

black	18990-070-55
silver shadow	18990-070-78

Stable and versatile, this double-braced steel X-stand is quick and convenient to fold with a patented easy-to-use push button »Smart Lock« system. An adjustable foot end cap stabilizes the stand on uneven surfaces. High-quality craftsmanship guarantees a long product life.

Accessories	Page
STACKER 18941	104



KEYBOARD STAND »RICK 20«**18993** **TOPLINE**

Weight	5.85 kg
Special features	adjustable end cap to stabilize the stand on uneven surfaces; with a minimum support arm depth for a perfect rest of digital pianos
Material	steel
Shape	double-braced x-stand
Max. load capacity	40 kg
Adjustment	»Smart-Lock« quick release push-button system
Support width	from 230 to 895 mm
Support depth	250 mm
Height	from 480 to 1,000 mm

Order No.

black	18993-000-55
silver shadow	18993-000-78

Perfect for digital pianos;

Patented quick-release push-button
mechanism »Smart-Lock«



Adjustable
end cap





Folds flat

p01e.k-m.de
Product video

TABLE-STYLE KEYBOARD STAND »OMEGA«

18810	TOPLINE
Weight	8.5 kg
Special features	with engraved height scale; includes 4 Velcro tapes to guide the cable
Material	steel
Shape	keyboard table
Height adjustment	spring-loaded clamping knob
Support width	from 270 to 870 mm
Support depth	345 mm
Base dimensions	1,050 x 575 mm
Height	from 600 to 1,020 mm

Order No.

black 18810-000-55

Its compact steel tubing construction and large round floor protectors make this attractive keyboard table significantly more stable. Two sided spring-loaded locking screws make precision height adjustment easy. The support arms can be adjusted to suit the size of the keyboard. When folded, the table is impressively flat. The design of the table complements keyboard bench 14085 or 14086.

Accessories	Page
Stacker 18813	109
ADAPTER 18814	109
Laptop holder 18815	109
BOOM ARM 18956	113
MUSIC HOLDER 18958	113



STACKER

18813	TOPLINE
Weight	3.6 kg
Special features	attachable to keyboard stand 18810 to hold an additional keyboard, laptop or midi controller; convenient height adjustment by spring-loaded locking knob; can be tilted in 5 different positions from 0° (horizontal) to 20°
Material	steel
Height adjustment	spring-loaded clamping knob
Max. load capacity	25 kg
Support depth	330 mm
Angle of inclination	0° to 20°
Height	from 200 to 300 mm
Instrument support	non-marring slip-proof pads
Fits	18810

Order No.

black 18813-011-55

ADAPTER

NEW

18814	TOPLINE
Weight	0.33 kg
Special features	Additional adapter to attach boom arm 18956 or music holder 18958 to 18810 table-style keyboard stand »Omega«.
Material	steel
Dimensions	240 x 30 x 20 mm
Fits	18810

Order No.

black 18814-000-55

Accessories

Page

BOOM ARM 18956	113
MUSIC HOLDER 18958	113

LAPTOP HOLDER

NEW

18815	TOPLINE
Weight	1.9 kg
Special features	infinitely variable in height, direction, distance and tilt
Material	steel holder, aluminum shelf
Adjustment	tilt gradual in 8 settings
Size when folded	440 x 340 x 55 mm
Angle of inclination	0° to 30°
Height	310 mm
Fits	18810, 18950, 18953

Order No.

black 18815-000-55





TABLE-STYLE KEYBOARD STAND

18880	TOPLINE
Weight	3 kg
Material	aluminum
Shape	keyboard table
Max. load capacity	50 kg
Adjustment	interlocking braces
Support width	700 mm
Support depth	400 mm
Height	from 630 to 960 mm

Order No.

alu silver	18880-000-30
black	18880-000-55

Accessories

Page

STACKER A 18881	110
STACKER B 18882	110

STACKER A

18881	TOPLINE
Weight	0.8 kg
Special features	attachable to keyboard stand 18880 to hold an additional keyboard; adjustable in tilt and height
Material	aluminum
Max. load capacity	25 kg
Support depth	340 mm
Height	from 200 to 370 mm
Instrument support	big non-marring slip-proof pads and stop pins
Fits	18880, 18882

Order No.

alu silver	18881-000-30
black	18881-000-55

STACKER B

18882	TOPLINE
Weight	0.91 kg
Special features	in combination with stacker A for 3 keyboards; adjustable in depth, tilt and height
Material	aluminum
Max. load capacity	25 kg
Support depth	from 340 to 450 mm
Height	from 200 to 370 mm
Instrument support	big non-marring slip-proof pads and stop pins
Fits	18880

Order No.

alu silver	18882-000-30
black	18882-000-55

Accessories

Page

STACKER A 18881	110
-----------------	-----



Fully collapsible



TABLE-STYLE KEYBOARD STAND

18950	TOPLINE
Weight	9.44 kg
Special features	heavy-duty stand; individual height- adjustment for each leg; additional levelling screws for uneven surfaces
Material	steel
Shape	keyboard table
Max. load capacity	80 kg
Support width	from 650 to 1,030 mm
Support depth	395 mm
Height	from 670 to 910 mm
Instrument support	non-marring rubber

Order No.

black	18950-000-55
silver shadow	18950-000-78

This highly versatile table-style keyboard stand leaves nothing more to be desired. Multiple points of adjustment and accessory options make the stand very adaptable. High-quality materials and quality craftsmanship are the mainstay of this indestructible keyboard table. A sophisticated folding mechanism means the table can be collapsed to an extraordinarily compact and portable unit.

Accessories	Page
Laptop holder 18815	109
STACKER 18952	112
ADAPTER 18954	112
BOOM ARM 18956	113
MUSIC HOLDER 18958	113
CARRYING CASE 18959	119





TABLE-STYLE DIGITAL PIANO STAND

18953	TOPLINE
Weight	7.97 kg
Special features	heavy-duty stand; individual height-adjustment for each leg; additional levelling screws for uneven surfaces
Material	steel
Shape	keyboard table
Max. load capacity	80 kg
Support width	900 mm
Support depth	260 mm
Height	from 610 to 860 mm

Order No.

black 18953-000-55

Accessories

Page

Laptop holder 18815	109
STACKER 18952	112
ADAPTER 18954	112
BOOM ARM 18956	113
MUSIC HOLDER 18958	113
CARRYING CASE 18955	118

STACKER

18952	TOPLINE
Weight	2.3 kg
Special features	for second keyboard in combination with 18950 and 18953; adjustable in height, tilt and depth
Material	steel
Max. load capacity	30 kg
Support depth	340 mm
Height	from 265 to 390 mm
Instrument support	big non-marring slip-proof pads and stop pins
Fits	18950, 18953

Order No.

black 18952-000-55
silver shadow 18952-000-78

ADAPTER

18954	TOPLINE
Weight	0.38 kg
Special features	Additional adapter to attach boom arm 18956 or music holder 18958 to 18950 or 18953 keyboard/digital piano stand. Only necessary, when stacker 18952 is installed.
Material	steel
Dimensions	200 x 30 x 20 mm
Fits	18950, 18953

Order No.

black 18954-000-55



For digital pianos,
supports max.
80 kg



BOOM ARM

18956	TOPLINE
Weight	1.3 kg
Special features	attaches to 18950 or 18953 keyboard/digital piano stand; adjustable in height and tilt
Material	steel
Height adjustment	gradually in 8 settings
Height	from 225 to 520 mm
Boom arm	2-piece telescopic design
Boom arm clamping	wing nut
Boom arm length	from 425 to 725 mm
Fits	18810, 18814, 18950, 18953

Order No.

black 18956-300-55

MUSIC HOLDER

18958	TOPLINE
Weight	1.4 kg
Special features	adjustable in height and tilt
Height adjustment	gradually in 8 settings
Music desk dimensions	485 x 240 mm
Fits	18810, 18814, 18950, 18953

Order No.

black 18958-000-55



KEYBOARD STAND »SPIDER«

18850	TOPLINE
Weight	9.55 kg
Special features	leg construction offers freedom of movement of the legs and gives room for pedals; can be used as display stands in stores; folds small
Material	aluminum
Shape	column stand
Height adjustment	infinitely variable by means of ergonomically shaped clamping elements
Max. load capacity per tier	35 kg
Max. load capacity	105 kg
Support arms	two pairs, non-telescopic
Support depth	280 mm
Height	1,410 mm

Order No.

anodized aluminum	18850-000-30
black anodized	18850-000-35

Accessories

	Page
CARRYING CASE 18851	118
ADAPTER FOR »SPIDER« 18852	114
SUPPORT ARM SET 18855	114

ADAPTER FOR »SPIDER«

18852	TOPLINE
Weight	0.15 kg
Special features	for attaching microphone booms to the »Spider« keyboard stand
Material	plastic
Male thread	3/8" and 5/8"
Fits	18850

Order No.

black	18852-000-55
-------	--------------



SUPPORT ARM SET

18855	TOPLINE
Weight	0.63 kg
Special features	additional support arms with clamping element for keyboard stand »Spider«
Material	aluminum
Max. load capacity	35 kg
Support depth	280 mm
Fits	18850

Order No.

anodized aluminum	18855-000-30
black anodized	18855-000-35



KEYBOARD STAND »BABY-SPIDER PRO«

18840	STARLINE
Weight	8.06 kg
Special features	with a 3/8" or 5/8" threaded connetor for microphone boom; cable management; freedom of movement of the legs and gives room for pedals; folds small
Material	aluminum
Shape	column stand
Height adjustment	infinitely variable by means of ergonomically shaped clamping elements
Max. load capacity per tier	35 kg
Max. load capacity	70 kg
Support arms	one pair, telescopic
Support width	from 670 to 980 mm
Support depth	from 290 to 470 mm
Height	990 mm

Order No.

anodized aluminum	18840-000-30
black anodized	18840-000-35

Accessories	Page
CARRYING CASE 18846	118
SUPPORT ARM SET A 18865	117
SUPPORT ARM SET B 18866	117
LAPTOP REST 18868	117





KEYBOARD STAND »SPIDER PRO«

18860	STARLINE
Weight	11.34 kg
Special features	with a 3/8" or 5/8" threaded connector for microphone boom; cable management; comfortable tilt of column; freedom of movement of the legs and room for pedals; folds small; gradual adjustment of the depth
Material	aluminum
Shape	column stand
Height adjustment	infinitely variable by means of ergonomically shaped clamping elements
Max. load capacity per tier	35 kg
Max. load capacity	105 kg
Support arms	two telescopic pairs, one pair with additional 15° tilt angle
Support width	from 670 to 940 mm
Support depth	from 300 to 470 mm
Height	1,310 mm

Order No.

anodized aluminum	18860-000-30
black anodized	18860-000-35

The innovatively designed, stylish and highly functional keyboard stand with a high-quality finish and well-thought-out construction is easy to collapse in a few movements and easy to transport... and consequently a favourite with professional musicians.

Accessories	Page
CARRYING CASE 18851	118
SUPPORT ARM SET A 18865	117
SUPPORT ARM SET B 18866	117
LAPTOP REST 18868	117

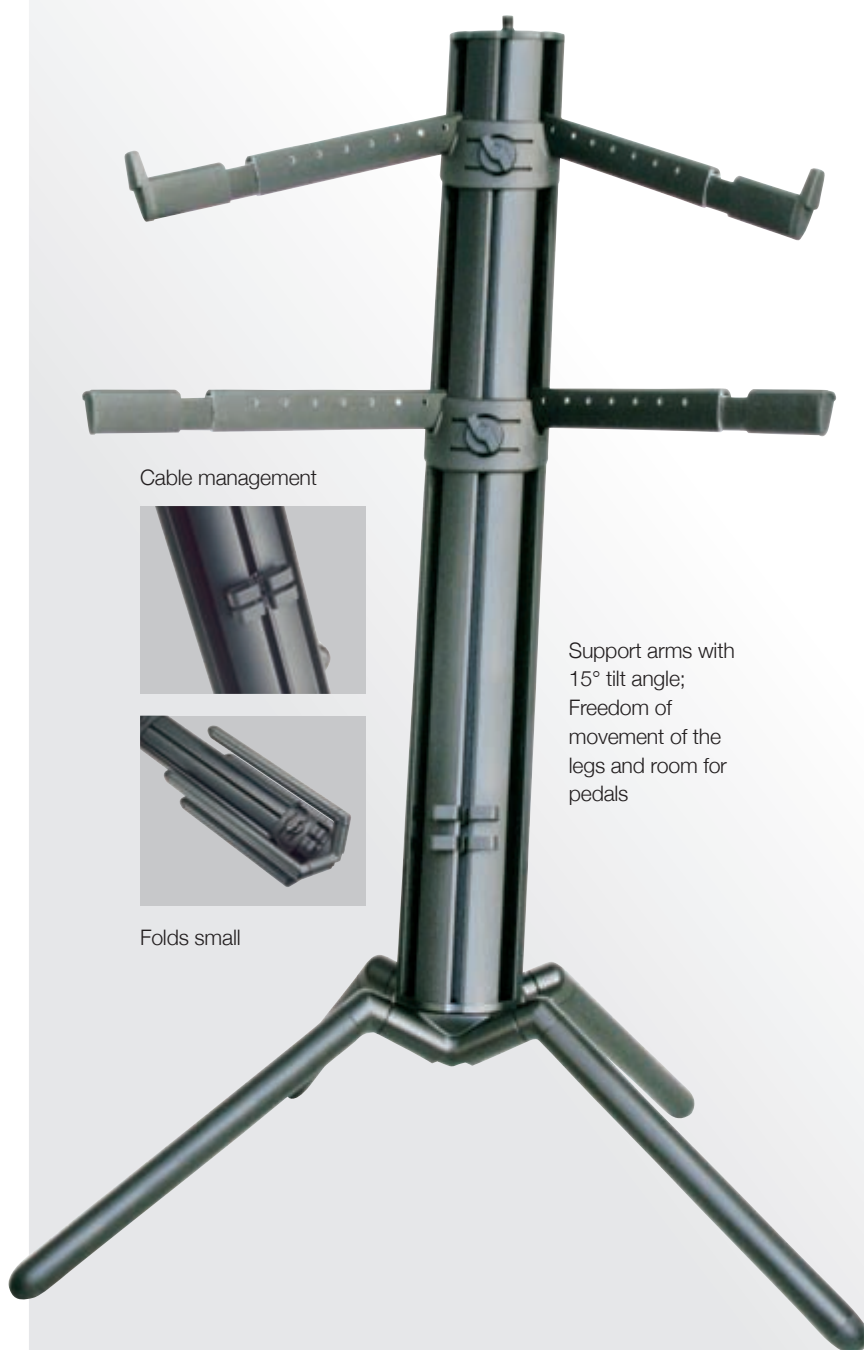

Cable management



Support arms with 15° tilt angle; Freedom of movement of the legs and room for pedals



Folds small



p06e.k-m.de
Product video

SUPPORT ARM SET A

18865	STARLINE
Weight	0.95 kg
Special features	telescopic
Material	aluminum
Max. load capacity	35 kg
Support width	from 650 to 940 mm
Support depth	from 300 to 490 mm
Fits	18840, 18860

Order No.

anodized aluminum	18865-000-30
black anodized	18865-000-35

SUPPORT ARM SET B

18866	STARLINE
Weight	0.94 kg
Special features	telescopic and 15° tilt angle
Material	aluminum
Support width	from 670 to 980 mm
Support depth	from 290 to 470 mm
Fits	18840, 18860

Order No.

anodized aluminum	18866-000-30
black anodized	18866-000-35

LAPTOP REST

NEW

18868	STARLINE
Weight	2 kg
Special features	soft caps; 4 rubber pads included
Material	steel
Max. load capacity	8 kg
Adjustment	tilt gradual in 4 settings
Angle of inclination	0° to 25°
Dimensions	310 x 265 x 150 mm
Fits	18840, 18860

Order No.

black	18868-000-55
silver	18868-000-81



Tiltable in 4 steps



CARRYING CASE

18846	
Weight	0.7 kg
Material	nylon
Dimensions	880 x 180 x 185 mm
Handle or carrying type	handle
Fastener	zip fastener
Fits	14760, 14761, 18840, 21455

Order No.

18846-000-00

CARRYING CASE

18851	
Weight	0.88 kg
Material	nylon
Dimensions	1,280 x 180 x 185 mm
Handle or carrying type	handle
Fastener	zip fastener
Fits	18850, 18860

Order No.

18851-000-00

CARRYING CASE

18955	
Material	nylon
Dimensions	900 x 350 x 90 mm
Handle or carrying type	handle and shoulder straps
Fastener	zip fastener
Fits	18953

Order No.

18955-000-00



CARRYING CASE**18959**

Material	nylon
Dimensions	1,150 x 550 x 100 mm
Handle or carrying type	handle and shoulder straps
Fastener	zip fastener
Fits	18950

Order No.

18959-000-00





STANDS FOR MIXER, MONITORS, AND 19" RACK-MOUNTED PRODUCTS





STANDS FOR MIXER, MONITORS, AND 19" RACK-MOUNTED PRODUCTS

Whether in the rehearsal room, on stage or in a professional sound studio, König & Meyer stands and racks also pull their weight in a discreet yet dependable way day after day. The high-quality, attractively designed 19" equipment is equally appropriate for use on stage as well as for everyday use in the studio.

A large selection of accessories guarantees flexibility for every purpose. The systems are extendable upon demand, practical and comfortable, and can also be adjusted to suit.





HEADPHONE HOLDER

NEW

16080

Weight	0.183 kg
Special features	for up to 2 standard headphones and 2 In-Ear headphones
Material	steel
Support width	100 mm
Support depth	60 mm
Size when folded	60 x 70 x 180 mm
Screw-on to	tube diameter up to 30 mm
Support	rubber covered

Order No.

black 16080-000-55

HEADPHONE HOLDER
WITH TABLE CLAMP

NEW

16085

Weight	0.26 kg
Special features	for up to 2 standard headphones and 2 In-Ear headphones; the holder can be rotated from any position by 90°
Material	steel
Support width	100 mm
Support depth	60 mm
Clamping range	up to 53 mm
Support	rubber covered

Order No.

black 16085-000-55

HEADPHONE WALL HOLDER

NEW

16310

Weight	0.22 kg
Special features	for up to 2 standard headphones and 2 In-Ear headphones
Material	steel
Support width	100 mm
Support depth	60 mm
Support	rubber covered

Order No.

black 16310-000-55



Can easily take two sets of headphones

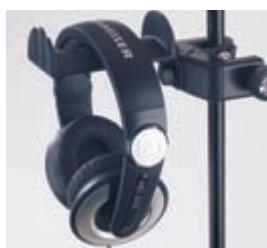

Can easily take two sets of headphones



MIXER STAND**28075**

Weight	7.02 kg
Special features	additional levelling screw for uneven surfaces
Material	steel
Support	felt pads
Max. load capacity	35 kg
Adjustment	support arms gradual in 15° settings
Angle of inclination	0° to 45°
Suitable for	amplifiers and mixers
Height adjustment	spring-loaded clamping knob
Support width	from 455 to 665 mm
Support depth	310 mm
Height	from 710 to 1,005 mm
Leg construction	collapsible square tube legs
Number of legs	4 pieces

Order No.

black 28075-000-55

MONITOR STAND**28101**

Weight	3.74 kg
Material	steel
Max. load capacity	35 kg
Angle of inclination	42°
Suitable for	amplifiers or monitor speakers
Support width	280 mm
Support depth	350 mm
Height	from 425 to 515 mm
Leg construction	collapsible base

Order No.

black 28101-000-55





AMP STAND

NEW

28130	
Weight	2 kg
Special features	with a 3/8" or 5/8" threaded connection for attaching a microphone boom; folds very small; support arms with non-marring rubber
Material	steel
Support	non-marring material
Max. load capacity	35 kg
Angle of inclination	15° to 28°
Suitable for	amplifiers, monitors and speakers
Support width	from 350 to 530 mm
Support depth	from 280 to 385 mm
Size when folded	122 x 86 x 602 mm
Height	from 570 to 990 mm
Leg construction	tube legs with cross braces
Number of legs	3 pieces

Order No.

black 28130-011-55

The new amp stand can hold monitors, amps or other equipment to a max. weight of 35 kg without a problem. The angled front legs have significantly improved the stand's stability and strength. The low centre of gravity ensures even larger amps are securely displayed. The fine adjustment on the supporting leg allows a tilt between 15° and 28°. A microphone can be attached to the telescopic tube using a boom arm with a thread of either 3/8" or 5/8". Folds compactly.

Accessories	Page
CARRYING CASE 10811	37

MIXER STAND

42040

Weight	3.28 kg
Material	aluminum
Support	non-marring rubber
Max. load capacity	40 kg
Adjustment	interlocking braces
Support width	525 mm
Support depth	480 mm
Height	725 mm

Order No.

black 42040-000-55



**RACK WAGON****28200**

Weight	13.6 kg
Special features	four casters, two of them locking; Cage nuts M5 and locking screws M5 x 16 (30 pieces) are included
Material	steel
Height (units)	16 + 7 spaces
Base dimensions	540 x 515 mm
Height	1,060 mm

Order No.

black 28200-000-55

Accessories**Page**

SIDE COVER 28201 128

RACK DESK STAND**40900**

Weight	4.34 kg
Special features	Cage nuts M5 (16 pieces) and locking screws M5 x 16 are included
Material	steel
Height (units)	8 spaces
Base dimensions	440 x 550 mm

Order No.

black 40900-000-55

19" RACK WAGON**42020**

Weight	12.88 kg
Special features	four casters, two of them locking; Cage nuts M5 and locking screws M5 x 16 (32 pieces) are included; angle adjustable to 45°; heavy-duty construction
Material	steel
Height (units)	12 spaces in top section, 9 spaces in lower section
Max. load capacity	50 kg
Adjustment	T-bar locking screw
Base dimensions	625 x 550 mm
Height	875 mm

Order No.

black 42020-000-55

Accessories**Page**

EXTENDER BRACKETS 19" 42021 127



GS-approved for loads up to 50 kg



EXTENDER BRACKETS 19"

42021	
Weight	2.07 kg
Special features	Cage nuts M5 and locking screws M5 x 16 (16 pieces) are included
Material	steel
Height (units)	9 spaces
Height	500 mm
Fits	42020

Order No.

black 42021-000-55

RACK

48240	
Special features	rack rails on front and back side
Material	steel
Dimensions	525 x 430 mm

Order No.

black, 8 spaces, 9,92 kg 48240-008-55
black, 12 spaces, 11.3 kg 48240-012-55

RACK

48260	
Special features	rack rails on front and back side; sloped front; with casters
Material	steel

Order No.

black, 16 spaces, 16,32 kg 48260-016-55
black, 21 spaces, 18,56 kg 48260-021-55



MULTI-BAY RACK

483

Special features	bottom with generous opening and laser cutting for cabling; rack rails on front and back side
Material	steel
Dimensions	553 x 542 mm

Order No.

black, 14 spaces, 16,04 kg 48314-000-55
black, 21 spaces, 18,36 kg 48321-000-55
black, 29 spaces, 20,86 kg 48329-000-55
black, 37 spaces, 21,62 kg 48337-000-55
black, 43 spaces, 25,16 kg 48343-000-55

Accessories

Page

SIDE PANEL 483/6	128
REAR PANEL 483/7	129
FRONT DOOR 483/8	129
CASTERS 48455	129

SIDE COVER

28201

Weight	4.5 kg
Special features	contains 2 steel side covers with drillings and 14 screws M5 x 16 mm
Material	steel
Height	880 mm
Fits	28200

Order No.

black 28201-000-55

SIDE PANEL

483/6

Special features	comes in pairs; easy to mount
Material	steel
Fits	483

Order No.

black, 14 spaces, 5,84 kg 48362-014-55
black, 21 spaces, 8,65 kg 48363-021-55
black, 29 spaces, 11,92 kg 48364-029-55
black, 37 spaces, 14,96 kg 48365-037-55
black, 43 spaces, 17,45 kg 48366-043-55



REAR PANEL

483/7	
Material	steel
Fits	483

Order No.

black, 14 spaces, 6,12 kg 48372-014-55
black, 21 spaces, 8,4 kg 48373-021-55
black, 29 spaces, 11,16 kg 48374-029-55
black, 37 spaces, 13,58 kg 48375-037-55
black, 43 spaces, 15,48 kg 48376-043-55

FRONT DOOR

483/8	
Special features	with key and metal fittings
Material	steel
Fits	483

Order No.

black, 14 spaces, 6,26 kg 48382-014-55
black, 21 spaces, 8,5 kg 48383-021-55
black, 29 spaces, 10,9 kg 48384-029-55
black, 37 spaces, 13,62 kg 48385-037-55
black, 43 spaces, 15,22 kg 48386-043-55

CASTERS

48455	
Weight	1.22 kg
Special features	set of 4 casters (2 locking) with mounting hardware
Fits	483

Order No.

black 48455-000-00



RACKSHELLY

28480	
Weight	0.21 kg
Special features	two optional racks-hellies
Material	steel
Suitable for	rack shelves no. 28482 and 28483
Fits	28481-28483

Order No.

black 28480-000-55



**19" RACK SHELF****28481-28483**

Special features	in 1, 2 and 3 spaces; 300 mm or 380 mm deep
Material	steel

Order No.

black, 1 space, 300 mm, 1,84 kg	28481-000-55
black, 1 space, 380 mm, 2,37 kg	28481-070-55
black, 2 spaces, 300 mm, 2,14 kg	28482-000-55
black, 2 spaces, 380 mm, 2,79 kg	28482-070-55
black, 3 spaces, 300 mm, 2,5 kg	28483-000-55
black, 3 spaces, 380 mm, 3,13 kg	28483-070-55

Accessories**Page**

RACKSHELLY 28480

129

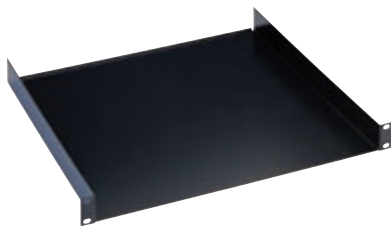
**UNIVERSAL RACK SHELF****49035**

Weight	1.5 kg
Special features	to mount half rack components, wireless units, and other gear horizontally
Material	steel
Height (units)	1 space
Depth	240 mm

Order No.

black	49035-000-55
-------	--------------

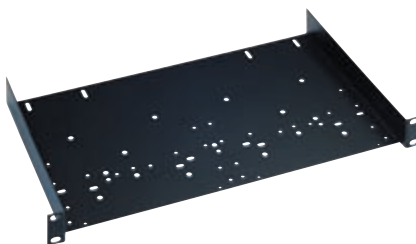
**SLIDING SHELF****49070**

Weight	5.7 kg
Special features	security lock for uncontrolled reverse motion
Material	steel
Height (units)	1 space
Depth	360 mm

Order No.

black	49070-000-55
-------	--------------

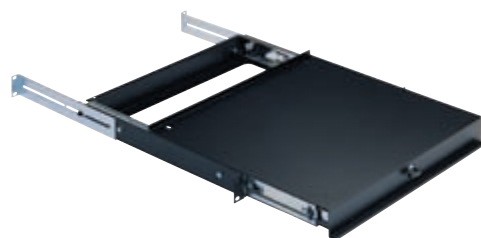
**RACKMOUNT LOCKBOX****49103**

Weight	3.7 kg
Special features	storage unit with key lock
Material	steel
Height (units)	3 spaces
Depth	225 mm

Order No.

black	49103-000-55
-------	--------------

**PANEL****28210-28240**

Special features	flat style
Material	aluminum
Thickness	2 mm

Order No.

black, 1 space, 0,12 kg	28210-070-55
black, 2 spaces, 0,24 kg	28220-070-55
black, 3 spaces, 0,36 kg	28230-070-55
black, 4 spaces, 0,48 kg	28240-070-55

**PANEL****28306-28312**

Material	steel
Height (units)	1 space
Suitable for	XLR connectors

Order No.

6 XLR, 0,28 kg	28306-000-55
8 XLR, 0,28 kg	28308-000-55
12 XLR, 0,24 kg	28312-000-55



VENTILATION PANEL

28451/28452

Special features	with ventilation slots
Material	steel

Order No.

black, 1 space, 0,26 kg	28451-000-55
black, 2 spaces, 0,46 kg	28452-000-55

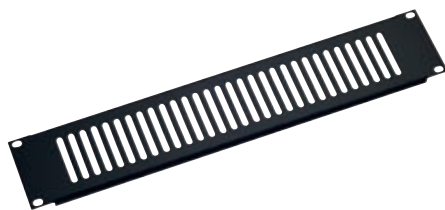

PANEL

494/1

Special features	flanged style
Material	steel
Thickness	1.5 mm

Order No.

black, 1 space, 0,28 kg	49411-000-55
black, 2 spaces, 0,48 kg	49412-000-55
black, 3 spaces, 0,7 kg	49413-000-55
black, 4 spaces, 0,94 kg	49414-000-55



PANEL

494/2

Special features	flanged style
Material	aluminum
Thickness	1.5 mm

Order No.

black, 1 space, 0,1 kg	49421-000-55
black, 2 spaces, 0,2 kg	49422-000-55
black, 3 spaces, 0,32 kg	49423-000-55
black, 4 spaces, 0,4 kg	49424-000-55



VENTILATION PANEL

494/7

Special features	flanged style; with perforated pattern
Material	steel
Thickness	1.5 mm

Order No.

black, 1 space, 0,14 kg	49471-000-55
black, 2 spaces, 0,22 kg	49472-000-55



VENTILATION PANEL

494/8

Special features	flanged style; with close-meshed perforated pattern
Material	steel
Thickness	1.5 mm

Order No.

black, 1 space, 0,2 kg	49481-000-55
black, 2 spaces, 0,34 kg	49482-000-55



RACKMOUNT STORAGE

491/2

Special features	with keylock; heavy-duty slides
Material	steel
Depth	390 mm

Order No.

black, 2 spaces, 7,17 kg	49122-072-55
black, 3 spaces, 7,78 kg	49123-073-55
black, 4 spaces, 8,94 kg	49124-074-55



19" POWER BOX

28664

Weight	1.07 kg
Special features	CE-mark
Material	aluminum
Height (units)	1 space
Connection	electric cable 2 m
Electrical connection data	400 V AC 3, N, PE CEE 16A, 5-pin 6h
Sockets	6 piece on the front side
Plug	5-pin CEE

Order No.

black 28664-000-55



19" POWER BOX

28665

Weight	0.76 kg
Special features	CE-mark
Material	aluminum
Height (units)	1 space
Connection	electric cable 2 m
Electrical connection data	230 V AC 50Hz
On/off switch	Yes
Sockets	7 piece on the back side
Plug	shockproofed

Order No.

black 28665-000-55



19" POWER BOX

28668

Weight	0.52 kg
Special features	CE-mark
Material	aluminum
Height (units)	1 space
Electrical connection data	230 V AC 50Hz
On/off switch	Yes
Sockets	6 piece on the back side
Plug	power-con

Order No.

black 28668-000-55



19" POWER BOX

28670

Weight	0.76 kg
Special features	CE-mark
Material	aluminum
Height (units)	1 space
Connection	electric cable 2 m
Electrical connection data	230 V AC 50Hz
On/off switch	No
Sockets	8 piece on the front side
Plug	shockproofed

Order No.

black 28670-000-55



19" POWER BOX

28675

Weight	0.74 kg
Special features	CE-mark
Material	aluminum
Height (units)	1 space
Connection	electric cable 2 m
Electrical connection data	230 V AC 50Hz
On/off switch	Yes
Sockets	7 piece on the front side
Plug	shockproofed

Order No.

black 28675-000-55



19" POWER BOX

28676

Weight	1.3 kg
Special features	CE-mark
Material	aluminum
Height (units)	1 space
Connection	electric cable 2 m
Electrical connection data	230 V AC 50Hz
On/off switch	Yes
Sockets	6 piece on the front and back side
Plug	shockproofed

Order No.

black 28676-000-55



SINGLE RACK RAIL

28410	
Weight	0.24 kg
Special features	other space units upon request
Material	steel
Height (units)	10 spaces

Order No.

black 28410-000-55

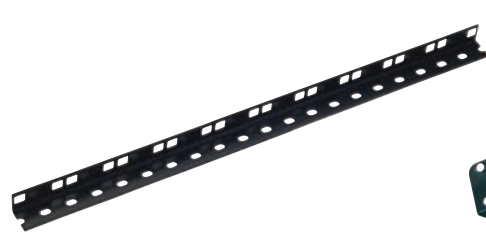

SUPPORT BRACKET

286/8	
Special features	other measurements on request
Material	steel
Suitable for	19"-equipment

Order No.

4 holes, 370 mm long, 0,54 kg 28680-000-55
 8 holes, 370 mm long, 0,57 kg 28681-000-55
 10 holes, 493 mm long, 0,73 kg 28687-000-55



SUPPORT BRACKET

28700	
Weight	1.3 kg
Special features	other measurements on request
Material	steel
Suitable for	19"-equipment
Dimensions	431 x 52 x 46 mm
Bore holes	diameter 6.5 mm (4 x)

Order No.

black 28700-000-55



DOUBLE RACK RAIL

28635	
Weight	2.28 kg
Special features	other space units on request
Material	steel
Height (units)	35 spaces

Order No.

black 28635-000-55



CABLE HANGER

49010	
Weight	0.54 kg
Special features	for 14 cables; side trays hold loose items
Material	steel

Order No.

black 49010-000-55

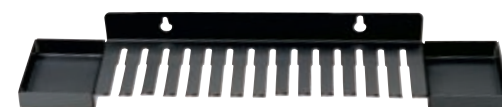

19" RACK MOUNTING LAMP

49290	
Weight	0.7 kg
Material	steel
Height (units)	1 space
Connection	electric cable 1.4 m
Electrical connection	230 V AC 50Hz data
Plug	shockproofed

Order No.

black 49290-000-55





HEADPHONE HOLDER

49302

Weight	0.12 kg
Material	steel
Height (units)	2 spaces

Order No.

black 49302-000-55

PLEXIGLASS SECURITY COVER

493/3

Special features	with hinge and key lock
Material	frame steel, window-pane plexiglass

Order No.

black, 2 spaces, 0,86 kg 49332-000-00
black, 4 spaces, 1,16 kg 49334-000-00







MICROPHONE STANDS

We're especially proud of these: König & Meyer microphone stands have boasted an outstanding reputation worldwide for decades. There is hardly a music studio, concert or event that isn't outfitted with König & Meyer microphone stands.

What convinces the musicians?

The solid, tough clamp elements and mechanics, or the choice of materials and the quality of the finish? We think it's the sum of all the parts of a stand that is made with precision and a love for detail.



All microphone stands are also available in 5/8" thread

MICROPHONE STAND

199	BASILINE
Weight	1.52 kg
Special features	plastic base; folds very small
Material	steel
Leg construction	socket with foldable legs
Threaded connector	3/8"
Height adjustment	non-scratching locking screws
Rod combination	3-piece folding design
Size when folded	560 mm
Height	from 625 to 1,480 mm

Order No.

black 19900-300-55

MICROPHONE STAND

260	BASILINE
Weight	5.52 kg
Special features	anti-vibration rubber insert for noise filtration
Material	steel
Base diameter	250 mm
Leg construction	heavy round cast-iron base
Threaded connector	3/8"
Height adjustment	clutch
Rod combination	2-piece folding design
Height	from 870 to 1,565 mm

Order No.

nickel 26000-300-01
black 26000-300-55

Accessories

CARRYING CASE 26019

Page

173

MICROPHONE STAND

260/1	BASILINE
Weight	3.7 kg
Special features	anti-vibration rubber insert for noise filtration
Material	steel
Base diameter	250 mm
Leg construction	flat round cast-iron base
Threaded connector	3/8"
Height adjustment	clutch
Rod combination	2-piece folding design
Height	from 870 to 1,575 mm

Order No.

nickel 26010-300-01
black 26010-300-55

Accessories

CARRYING CASE 26019

Page

173

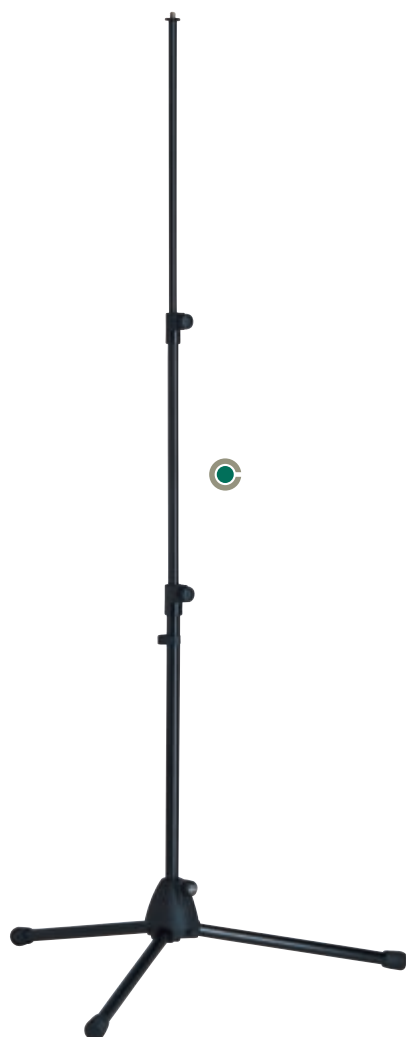

MICROPHONE STAND

201/2	TOPLINE
Weight	1.99 kg
Special features	zinc die-cast base; short-legged design
Material	steel
Leg construction	socket with foldable legs
Threaded connector	3/8"
Height adjustment	clutch
Rod combination	2-piece folding design
Height	from 890 to 1,590 mm

Order No.

nickel	20120-300-01
black	20120-300-55

MICROPHONE STAND

201A/2	TOPLINE
Weight	2.4 kg
Special features	zinc die-cast base
Material	steel
Leg construction	socket with foldable legs
Threaded connector	3/8"
Height adjustment	clutch
Rod combination	2-piece folding design
Height	from 900 to 1,605 mm

Order No.

nickel	20130-300-01
black	20130-300-55

ONE HAND MICROPHONE STAND

25680	TOPLINE
Weight	2.14 kg
Special features	zinc die-cast base
Material	leg construction made from steel, rod combination made from aluminum
Leg construction	socket with foldable legs
Threaded connector	3/8"
Height adjustment	»Soft-Touch« one-hand clutch
Rod combination	2-piece folding design
Height	from 1,100 to 1,820 mm

Order No.

black	25680-300-55
-------	--------------



STACKABLE MICROPHONE STAND

26045	TOPLINE
Weight	3.74 kg
Special features	round cast-iron base with a cut-out design that allows for stacking of up to 5 microphone stands
Material	steel
Base diameter	278 mm
Leg construction	flat round cast-iron base
Threaded connector	3/8"
Height adjustment	clutch
Rod combination	2-piece folding design
Height	from 870 to 1,575 mm

Order No.

black 26045-300-55

Accessories

CARRYING CASE 26019 173

STACKABLE ONE-HAND MICROPHONE STAND

26075	TOPLINE
Weight	3.18 kg
Special features	round cast-iron base with a cut-out design that allows for stacking of up to 5 microphone stands
Material	die-cast base, rod combination made from aluminum
Base diameter	278 mm
Leg construction	flat round cast-iron base
Threaded connector	3/8"
Height adjustment	»Soft-Touch« one-hand clutch
Rod combination	2-piece folding design
Height	from 1,060 to 1,790 mm

Order No.

black 26075-300-55

Accessories

CARRYING CASE 26019 173



Round cast-iron base with a cut-out design that allows for stacking of up to 5 microphone stands

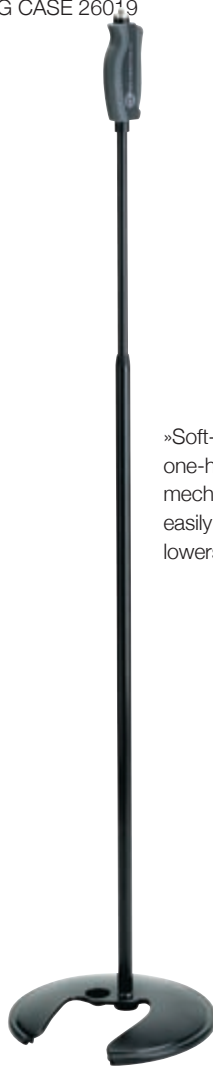

»Soft-Touch« one-hand clutch mechanism which easily raises and lowers the mic

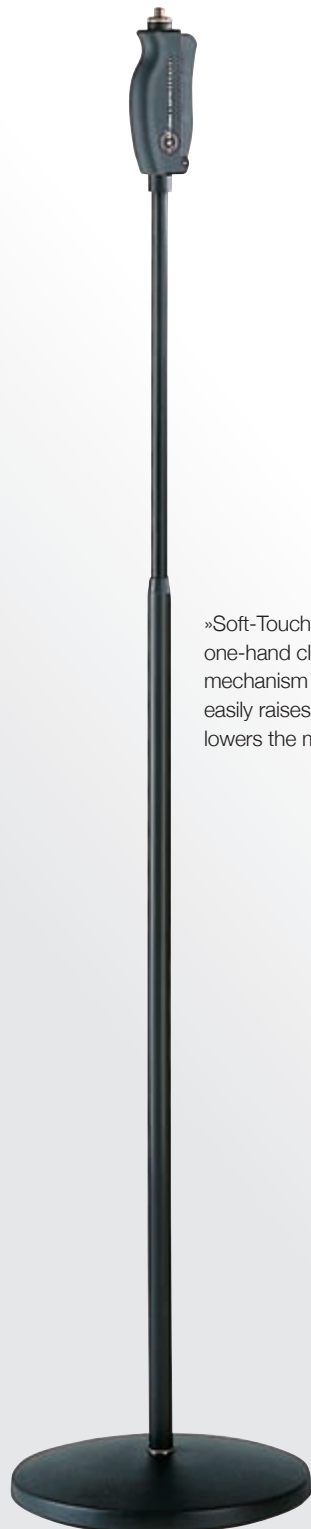

»Soft-Touch«
one-hand clutch
mechanism which
easily raises and
lowers the mic

ONE HAND MICROPHONE STAND

26085	TOPLINE
Weight	3.68 kg
Special features	anti-vibration rubber insert for noise filtration
Material	die-cast base, rod combination made from aluminum
Base diameter	250 mm
Leg construction	flat round cast-iron base
Threaded connector	3/8"
Height adjustment	»Soft-Touch« one-hand clutch
Rod combination	2-piece folding design
Height	from 1,060 to 1,790 mm

Order No.

black 26085-300-55

The perfect stand for professional singers. With the unique »Soft-Touch« one-hand clutch the height can be adjusted with a quick squeeze to easily raise and lower the microphone. The round sound absorbing cast-iron base affords excellent stand stability.

Accessories	Page
CARRYING CASE 26019	173

MICROPHONE STAND

200	STARLINE
Weight	2.54 kg
Special features	zinc die-cast base; with built-in anti-vibration filters in legs; suitable for studios; heavy metal legs
Material	steel
Leg construction	socket with foldable legs
Threaded connector	3/8"
Height adjustment	clutch
Rod combination	2-piece folding design
Height	from 910 to 1,615 mm

Order No.

black 20000-300-55

MICROPHONE STAND »SOFT-TOUCH«

26010	STARLINE
Weight	3.74 kg
Special features	anti-vibration rubber insert for noise filtration; gray powder coating; low light reflection
Material	steel
Base diameter	250 mm
Leg construction	flat round cast-iron base
Threaded connector	3/8"
Height adjustment	clutch
Rod combination	2-piece folding design
Height	from 870 to 1,575 mm

Order No.

gray 26010-300-87

Accessories

CARRYING CASE 26019

Page

173

MICROPHONE STAND

26150	STARLINE
Weight	2.46 kg
Special features	»chrome-line«; chrome-plated clutch; anti-vibration rubber bumps for noise filtration
Material	glass base, rod combination made from steel
Base diameter	250 mm
Leg construction	round glass base
Threaded connector	3/8"
Height adjustment	clutch
Rod combination	2-piece folding design
Height	from 870 to 1,570 mm

Order No.

chrome 26150-300-02

Accessories

CARRYING CASE 26019

Page

173



Easy-to-grip clutch with elastic surface



Attractive gray powder coating; Low light reflection; Eye-catcher on every stage



MICROPHONE STAND

25400	BASLINE
Weight	1.85 kg
Special features	boom arm non-detachable
Material	steel
Base diameter	660 mm
Leg construction	U-profile legs snap into socket
Threaded connector	3/8"
Height adjustment	clutch
Rod combination	2-piece folding design
Boom arm	one-piece design
Boom arm clamping	locking knob
Boom arm length	680 mm
Size when folded	870 x 80 x 95 mm
Height	from 890 to 1,600 mm

Order No.

black 25400-300-55

MICROPHONE STAND

21070	BASLINE
Weight	2.1 kg
Special features	zinc die-cast base
Material	steel
Leg construction	socket with foldable legs
Threaded connector	3/8"
Height adjustment	clutch
Rod combination	2-piece folding design
Boom arm	one-piece design
Boom arm clamping	wing nut
Boom arm length	805 mm
Height	from 1,010 to 1,720 mm

Order No.

black 21070-300-55

MICROPHONE STAND

27105	BASLINE
Weight	2.3 kg
Special features	plastic base
Material	steel
Leg construction	socket with foldable legs
Threaded connector	3/8"
Height adjustment	clutch
Rod combination	2-piece folding design
Boom arm	one-piece design
Boom arm clamping	wing nut
Boom arm length	810 mm
Height	from 900 to 1,600 mm

Order No.

nickel 27105-300-01
black 27105-300-55

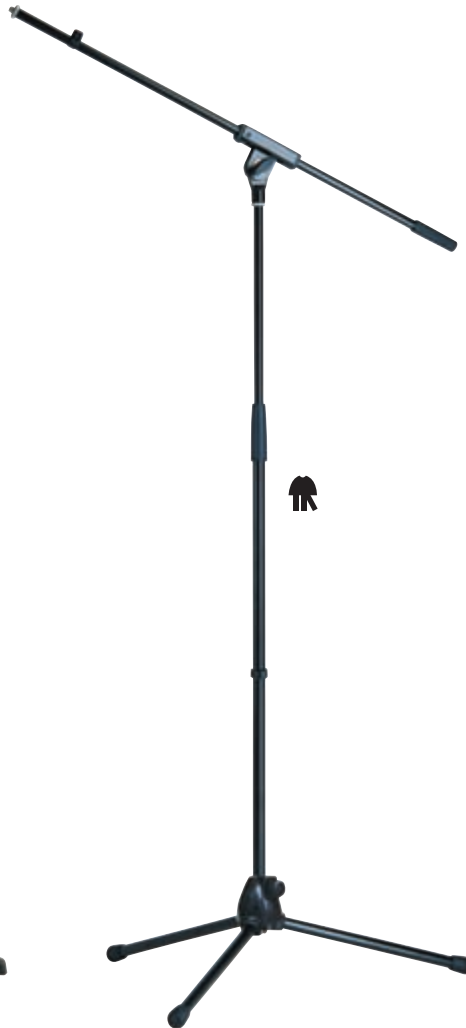



MICROPHONE STAND

27195 BASELINE

Weight	2.3 kg
Special features	plastic base
Material	steel
Leg construction	socket with foldable legs
Threaded connector	3/8"
Height adjustment	clutch
Rod combination	2-piece folding design
Boom arm	2-piece telescopic design
Boom arm clamping	wing nut
Boom arm length	from 425 to 725 mm
Height	from 900 to 1,600 mm

Order No.

black	27195-300-55
-------	--------------





An absolute classic - often imitated - never duplicated!
Designed for heavy use.



MICROPHONE STAND

210/2	TOPLINE
Weight	3.18 kg
Special features	the industry standard; stable and sturdy; zinc die-cast base; designed for heavy use
Material	steel
Leg construction	socket with foldable legs
Threaded connector	3/8"
Height adjustment	clutch
Rod combination	2-piece folding design
Boom arm	one-piece design
Boom arm clamping	T-bar locking screw
Boom arm length	840 mm
Height	from 900 to 1,605 mm

Order No.

nickel	21020-300-01
black	21020-300-55

Often copied – but never duplicated –
a König & Meyer classic. High-quality
materials and quality craftsmanship have
made this stand a global standard for
microphone stands for over 50 years.

MICROPHONE STAND

210/9	TOPLINE
Weight	3.19 kg
Special features	stable and sturdy; zinc die-cast base
Material	steel
Leg construction	socket with foldable legs
Threaded connector	3/8"
Height adjustment	clutch
Rod combination	2-piece folding design
Boom arm	2-piece telescopic design
Boom arm clamping	T-bar locking screw
Boom arm length	from 460 to 770 mm
Height	from 900 to 1,605 mm

Order No.

nickel	21090-300-01
black	21090-300-55

MICROPHONE STAND

210/6	TOPLINE
Weight	3 kg
Special features	zinc die-cast base
Material	steel
Leg construction	socket with foldable legs
Threaded connector	3/8"
Height adjustment	clutch
Rod combination	2-piece folding design
Boom arm	one-piece design
Boom arm clamping	wing nut
Boom arm length	805 mm
Height	from 925 to 1,630 mm

Order No.

nickel	21060-300-01
black	21060-300-55

Accessories

	Page
CARRYING CASE 21421	172

MICROPHONE STAND

210/8	TOPLINE
Weight	3 kg
Special features	zinc die-cast base
Material	steel
Leg construction	socket with foldable legs
Threaded connector	3/8"
Height adjustment	clutch
Rod combination	2-piece folding design
Boom arm	2-piece telescopic design
Boom arm clamping	wing nut
Boom arm length	from 425 to 725 mm
Height	from 925 to 1,630 mm

Order No.

nickel	21080-300-01
black	21080-300-55

Accessories

	Page
CARRYING CASE 21421	172

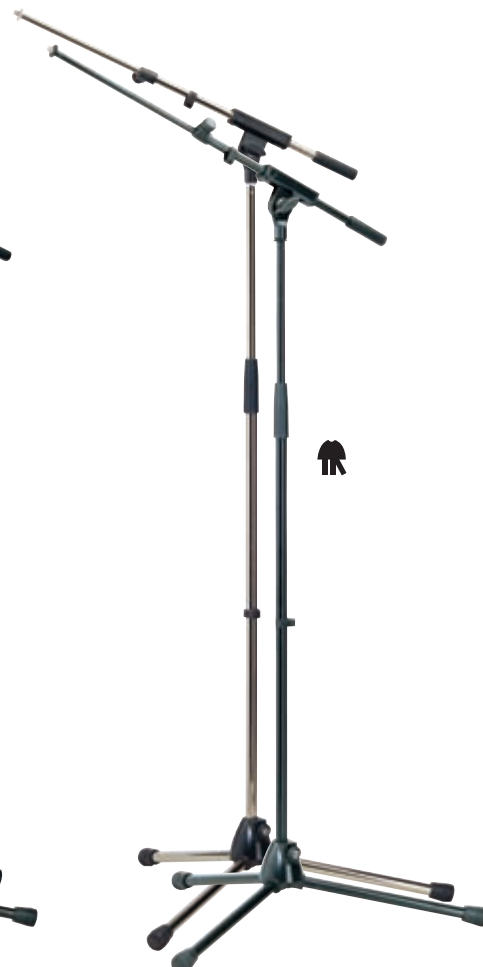
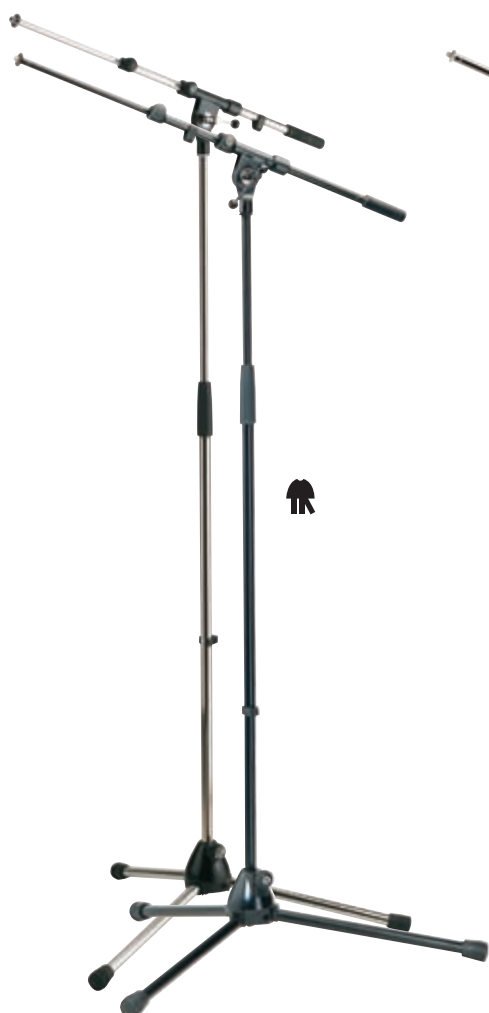

MICROPHONE STAND

252	TOPLINE
Weight	2.96 kg
Special features	zinc die-cast base; folds very small
Material	steel
Leg construction	socket with foldable legs
Threaded connector	3/8"
Height adjustment	non-scratching locking screws
Rod combination	3-piece folding design
Boom arm	2-piece telescopic design
Boom arm clamping	T-bar locking screw
Boom arm length	from 490 to 795 mm
Height	from 620 to 1,470 mm

Order No.

black 25200-300-55

MICROPHONE STAND »SOFT-TOUCH«

21060	STARLINE
Weight	3.08 kg
Special features	zinc die-cast base; gray powder coating; low light reflection
Material	steel
Leg construction	socket with foldable legs
Threaded connector	3/8"
Height adjustment	clutch
Rod combination	2-piece folding design
Boom arm	one-piece design
Boom arm clamping	wing nut
Boom arm length	805 mm
Height	from 925 to 1,630 mm

Order No.

gray 21060-300-87



Easy-to-grip
clutch with
elastic surface



Attractive gray
powder coating;
Low light reflection;
Eye-catcher on
every stage



Easy-to-grip
clutch with
elastic surface



Attractive gray
powder coating;
Low light reflection;
Eye-catcher on
every stage

**MICROPHONE STAND »SOFT-TOUCH«**

21080	STARLINE
Weight	3.02 kg
Special features	zink die-cast base; gray powder coating; low light reflection
Material	steel
Leg construction	socket with foldable legs
Threaded connector	3/8"
Height adjustment	clutch
Rod combination	2-piece folding design
Boom arm	2-piece telescopic design
Boom arm clamping	wing nut
Boom arm length	from 425 to 725 mm
Height	from 925 to 1,630 mm

Order No.

gray

21080-300-87

The attractive basalt gray powder coating gives the microphone stand an extravagant accent and reduces light reflection to a minimum.

This stand is perfect for professional use on the public stage. Further features include the easy-to-grip »Soft-Touch« clutch with an elastic plastic cover and a boom arm with user-friendly wing nut adjustment.



The exclusive
microphone stand



MICROPHONE STAND

25600	STARLINE
Weight	3.4 kg
Special features	zinc die-cast base; no parts to lose; clamping lever can be used for cable management
Material	steel
Leg construction	socket with foldable legs
Threaded connector	3/8"
Height adjustment	clutch
Rod combination	2-piece folding design
Boom arm	2-piece telescopic design
Boom arm clamping	heavy-duty all metal clamping lever
Boom arm length	from 600 to 955 mm
Height	from 970 to 1,640 mm

Order No.

black 25600-300-55

The unique design retains all adjustment elements. The distinctive ergonomically designed and patented clamping lever easily and comfortably adjusts the boom arm in any position and can also hold microphone cables. This high-quality stand is impressively robust.

OVERHEAD MICROPHONE STAND

21021	
Weight	5.88 kg
Special features	zinc die-cast base; extra high; longer legs
Material	steel
Leg construction	socket with foldable legs
Threaded connector	3/8"
Height adjustment	clutch
Rod combination	2-piece folding design
Boom arm	one-piece design
Boom arm clamping	T-bar locking screw
Boom arm length	1,065 mm
Height	from 1,120 to 2,010 mm

Order No.

black 21021-300-55

OVERHEAD MICROPHONE STAND

20800	
Weight	3.6 kg
Special features	for special stage and studio applications; adjustable up to 3.10 m
Material	steel
Base diameter	1,000 mm
Leg construction	tube legs with cross braces
Threaded connector	3/8"
Height adjustment	clamping element with locking screw
Rod combination	3-piece folding design
Height	from 1,350 to 3,100 mm

Order No.

black 20800-309-55

OVERHEAD MICROPHONE STAND

20811	
Weight	10.1 kg
Special features	adjustable up to 4.40 m; additional safety rings included
Material	steel
Base diameter	1,485 mm
Leg construction	tube legs with double cross braces
Threaded connector	1/2"
Height adjustment	non-scratching locking screws
Rod combination	3-piece folding design
Height	from 1,850 to 4,400 mm

Order No.

black 20811-409-55

Accessories

CARRYING CASE 21421

Page

172

Accessories

BOOM ARM 21231

Page

156

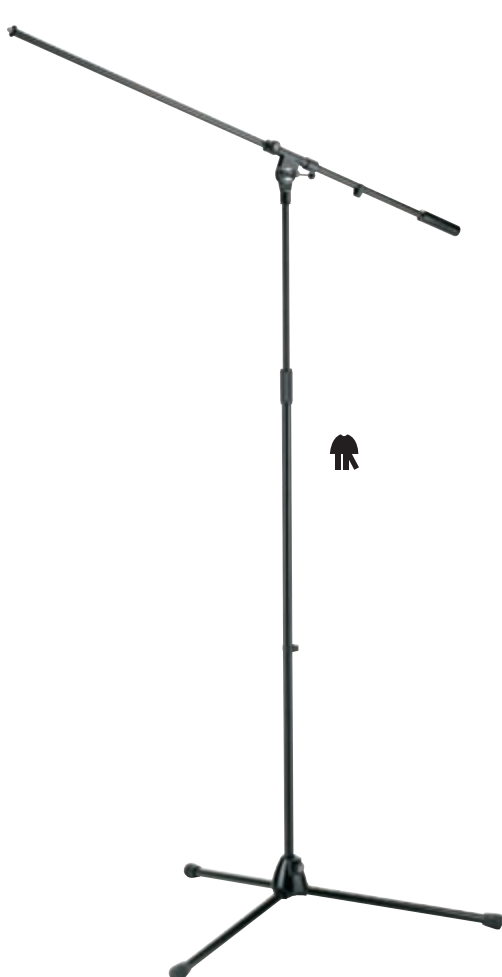

OVERHEAD MICROPHONE STAND

21411	
Weight	4.98 kg
Special features	for special stage and studio applications; rod combination with additional locking mechanism
Material	steel
Leg construction	tube legs with double cross braces
Threaded connector	1/2"
Height adjustment	clamping element with locking screw
Max. load capacity	12 kg
Rod combination	2-piece folding design
Height	from 1,480 to 2,290 mm

Order No.

black 21411-400-55

Accessories Page

BOOM ARM 21231	156
CARRYING CASE 21311	205
CARRYING CASE »Pro« 21312	205

OVERHEAD MICROPHONE STAND

21430	
Weight	17.44 kg
Special features	heavy die-cast base with low centre of gravity for high level safety; 3 lockable castor wheels; extendable boom arm with a 3 kg counterweight; additional mini boom arm with 5/8"- and 3/8" thread and length of 245 mm
Material	steel
Base diameter	660 mm
Leg construction	cast-iron base
Threaded connector	5/8"
Height adjustment	clamping element with locking screw
Rod combination	2-piece folding design
Boom arm clamping	T-bar locking screw
Boom arm length	from 1,100 to 2,000 mm
Height	from 1,340 to 2,200 mm

Order No.

black 21430-500-55

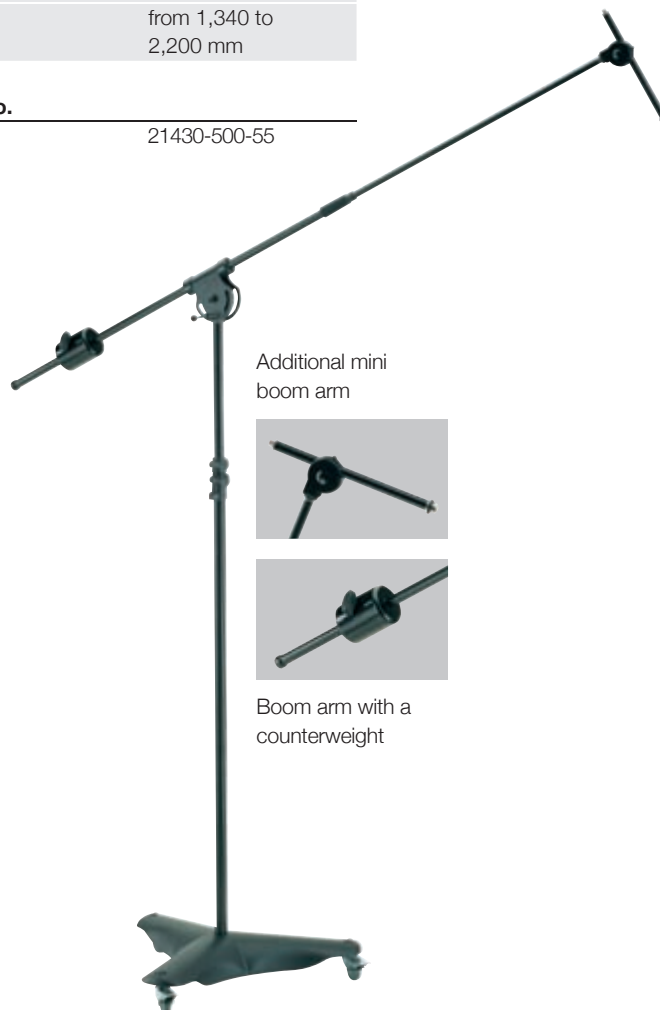

MICROPHONE STAND

255	
Weight	3.86 kg
Special features	zinc die-cast base; extra low design
Material	steel
Leg construction	socket with foldable legs
Threaded connector	3/8"
Boom arm	2-piece telescopic design
Boom arm clamping	T-bar locking screw
Boom arm length	from 870 to 1,550 mm
Height	290 mm

Order No.

black 25500-300-55

MICROPHONE STAND

259	
Weight	2.05 kg
Special features	low-level microphone stand; zinc die-cast base
Material	steel
Leg construction	socket with foldable legs
Threaded connector	3/8"
Height adjustment	clutch
Rod combination	2-piece folding design
Boom arm	2-piece telescopic design
Boom arm clamping	T-bar locking screw
Boom arm length	from 470 to 775 mm
Height	from 425 to 645 mm

Order No.

black 25900-300-55

Accessories

CARRYING CASE 10811

Page

37

MICROPHONE STAND

259/1	
Weight	2.1 kg
Special features	extra low design; zinc die-cast base
Material	steel
Leg construction	socket with foldable legs
Threaded connector	3/8"
Boom arm	one-piece design
Boom arm clamping	T-bar locking screw
Boom arm length	525 mm
Height	280 mm

Order No.

black 25910-300-55

Accessories

CARRYING CASE 10811

Page

37



MICROPHONE STAND »RIEN«

25950

Weight	2.88 kg
Special features	extra low design; zinc die-cast base; very short, heavy legs
Material	steel
Leg construction	socket with foldable legs
Threaded connector	3/8"
Boom arm	2-piece telescopic design
Boom arm clamping	wing nut
Boom arm length	from 425 to 725 mm
Height	280 mm

Order No.

black 25950-300-55

The low-level stand is particularly suitable for bass drums or bass amplifiers. Very short and heavy legs mean this stand needs very little standing space. A telescopic boom arm completes the features of this compact unit.



Accessories

Page

CARRYING CASE 14303

63



MICROPHONE STAND

25960

Weight	5.29 kg
Special features	anti-vibration rubber insert for noise filtration
Material	steel
Base diameter	250 mm
Leg construction	heavy round cast-iron base
Threaded connector	3/8"
Boom arm	2-piece telescopic design
Boom arm clamping	wing nut
Boom arm length	from 425 to 725 mm
Height	430 mm

Order No.

black 25960-300-55

MICROPHONE STAND »SOFT-TOUCH«

25900

Weight	2.05 kg
Special features	low-level microphone stand; zinc die-cast base; gray powder coating; low light reflection
Material	steel
Leg construction	socket with foldable legs
Threaded connector	3/8"
Height adjustment	clutch
Rod combination	2-piece folding design
Boom arm	2-piece telescopic design
Boom arm clamping	T-bar locking screw
Boom arm length	from 470 to 775 mm
Height	from 425 to 645 mm

Order No.

gray 25900-370-87

MICROPHONE STAND »SOFT-TOUCH«

25910

Weight	2.1 kg
Special features	extra low design; die-cast base; gray powder coating; low light reflection
Material	steel
Leg construction	socket with foldable legs
Threaded connector	3/8"
Boom arm	one-piece design
Boom arm clamping	T-bar locking screw
Boom arm length	525 mm
Height	280 mm

Order No.

gray 25910-300-87

Accessories

CARRYING CASE 10811

Page

37



BOOM ARM

211	
Weight	0.8 kg
Material	steel
Threaded connector	3/8"
Boom arm	one-piece design
Boom arm length	840 mm
Clamping	T-bar locking screw

Order No.	
nickel	21100-300-01
black	21100-300-55

BOOM ARM

211/1	
Weight	0.78 kg
Material	steel
Threaded connector	3/8"
Boom arm	2-piece telescopic design
Boom arm length	from 470 to 770 mm
Clamping	T-bar locking screw

Order No.	
nickel	21110-300-01
black	21110-300-55

BOOM ARM

21140	
Weight	0.58 kg
Material	steel
Threaded connector	3/8"
Boom arm	2-piece telescopic design
Boom arm length	from 425 to 725 mm
Clamping	wing nut

Order No.	
black	21140-300-55



BOOM ARM
21160

Weight	0.49 kg
Special features	short boom arm
Material	steel
Threaded connector	3/8"
Boom arm	one-piece design
Boom arm length	395 mm
Clamping	wing nut

Order No.

black 21160-300-55

BOOM ARM
21231

Weight	4.07 kg
Special features	connecting thread 1/2"; adjustable heavy counterweight included
Material	steel
Threaded connector	3/8"
Boom arm	2-piece telescopic design
Boom arm length	from 1,100 to 2,000 mm
Clamping	T-bar locking screw
Fits	20811, 21411

Order No.

black 21231-400-55

MINI BOOM ARM
21431

Weight	0.31 kg
Special features	suitable for overhead uses
Material	steel
Threaded connector	3/8" and 5/8"
Boom arm	one-piece design
Boom arm length	290 mm
Clamping	wing nut

Order No.

black 21431-300-55

Accessories
Page

CARRYING CASE 21422	205
THREAD ADAPTER 21900	174



TABLE MICROPHONE STAND

23105	
Weight	0.06 kg
Special features	can be used as microphone handle
Material	plastic
Leg construction	foldable legs
Threaded connector	1/4" or 3/8"
Height	70 mm

Order No.	
	23105-100-55
black	23105-300-55

TABLE MICROPHONE STAND

231/1	
Weight	0.08 kg
Material	plastic base, steel legs
Leg construction	foldable legs
Threaded connector	3/8"
Height	60 mm

Order No.	
nickel	23110-300-01

TABLE MICROPHONE STAND

232	
Weight	1.08 kg
Special features	anti-vibration rubber insert for noise filtration; screw in threaded bolt
Material	steel
Base diameter	130 mm
Leg construction	heavy round cast-iron base
Threaded connector	3/8"
Height	175 mm

Order No.	
black	23200-300-55





TABLE MICROPHONE STAND

23220	
Weight	1.02 kg
Special features	anti-vibration rubber insert for noise filtration
Material	steel
Base diameter	130 mm
Leg construction	heavy round cast-iron base
Threaded connector	3/8"
Height	45 mm

Order No.

black 23220-300-55

TABLE MICROPHONE STAND

23266	
Weight	0.315 kg
Special features	compact base; anti-vibration felt insert for noise filtration
Material	steel
Base diameter	64 mm
Leg construction	very small round base
Threaded connector	3/8"
Height	60 mm

Order No.

gray 23266-300-74

TABLETOP MICROPHONE STAND

23280	
Weight	0.28 kg
Special features	anti-vibration rubber bumps for noise filtration; stainless steel threaded bolt
Material	glass
Base diameter	110 mm
Leg construction	round glass base
Threaded connector	3/8"
Height	70 mm

Order No.

23280-300-00



TABLETOP MICROPHONE STAND

23150	
Weight	0.41 kg
Special features	easy-to-use clamping levers
Material	steel
Base diameter	250 mm
Leg construction	square tube legs snap into socket
Threaded connector	1/4" or 3/8"
Height adjustment	infinitely variable by means of ergonomically shaped clamping elements
Rod combination	2-piece folding design
Size when folded	230 mm
Height	from 230 to 430 mm

Order No.	
black 1/4"	23150-100-55
black 3/8"	23150-300-55

TABLE/FLOOR MIC STAND

233	
Weight	2.7 kg
Special features	anti-vibration rubber insert for noise filtration
Material	steel
Base diameter	180 mm
Leg construction	heavy round cast-iron base
Threaded connector	3/8"
Height adjustment	clutch
Rod combination	2-piece folding design
Height	from 355 to 580 mm

Order No.	
black	23300-300-55

TABLE/FLOOR MICROPHONE STAND

234	
Weight	2.09 kg
Special features	anti-vibration felt insert for noise filtration; tilt angle adjustment
Material	steel
Leg construction	rectangular cast-iron base
Threaded connector	3/8"
Height adjustment	non-scratching locking screw
Rod combination	2-piece folding design
Base dimensions	170 x 135 mm
Height	from 400 to 640 mm

Order No.	
black	23400-300-55

Folds compactly



MICROPHONE TABLE BASE

29373	
Weight	0.48 kg
Special features	crackle-free switching; wired
Material	zinc die-cast
Base diameter	130 mm
Control element	switch
Female connector for microphone	3-pin XLR-jack
Pilot light	voltage and mic on/off
Plug connection mixer	5-pin XLR-plug
Height	35 mm

Order No.

black 29373-000-55

MICROPHONE TABLE BASE

29374	
Weight	0.48 kg
Special features	crackle-free switching; wired
Material	zinc die-cast
Base diameter	130 mm
Control element	push-button (push-to-talk)
Female connector for microphone	3-pin XLR-jack
Pilot light	voltage and mic on/off
Plug connection mixer	5-pin XLR-plug
Height	35 mm

Order No.

black 29374-000-55

MICROPHONE TABLE BASE

29375	
Weight	0.48 kg
Special features	crackle-free switching; wired
Material	zinc die-cast
Base diameter	130 mm
Control element	switch
Female connector for microphone	3-pin XLR-jack
Pilot light	voltage and mic on/off
Plug connection mixer	3-pin XLR-plug
Height	35 mm

Order No.

black 29375-000-55



MICROPHONE TABLE BASE

29376	
Weight	0.48 kg
Special features	wired
Material	zinc die-cast
Base diameter	130 mm
Female connector for microphone	3-pin XLR-jack
Plug connection mixer	3-pin XLR-plug
Height	35 mm

Order No.

black 29376-000-55

MICROPHONE TABLE BASE

29377	
Weight	0.48 kg
Special features	crackle-free switching; wired
Material	zinc die-cast
Base diameter	130 mm
Control element	push-button (push-to-talk)
Female connector for microphone	3-pin XLR-jack
Pilot light	voltage and mic on/off
Plug connection mixer	3-pin XLR-plug
Height	35 mm

Order No.

black 29377-000-55

MICROPHONE TABLE BASE

29378	
Weight	0.47 kg
Special features	wired
Material	zinc die-cast
Base diameter	130 mm
Female connector for microphone	5-pin XLR-jack
Plug connection mixer	5-pin XLR-plug
Height	35 mm

Order No.

black 29378-000-55



MICROPHONE TABLE BASE

29390	
Weight	2.44 kg
Special features	wired
Material	zinc die-cast
Female connector for microphone	3-pin XLR-jack
Plug connection mixer	3-pin XLR-plug
Dimensions	160 x 150 x 51 mm

Order No.

black 29390-000-55

MICROPHONE TABLE BASE WITH SWITCH

29394	
Weight	2.44 kg
Special features	not wired
Material	zinc die-cast
Control element	push-button
Female connector for microphone	3-pin XLR-jack
Plug connection mixer	5-pin XLR-plug
Dimensions	160 x 150 x 51 mm

Order No.

black 29394-000-55



GOOSENECK

223	
Weight	0.32 kg
Material	steel
Diameter	15 mm
Male thread	3/8"
Female thread	3/8"
Length	400 mm

Order No.

nickel	22300-300-01
black	22300-300-55

GOOSENECK

224	
Weight	0.24 kg
Material	steel
Diameter	15 mm
Male thread	3/8"
Female thread	3/8"
Length	300 mm

Order No.

nickel	22400-300-01
black	22400-300-55

GOOSENECK

225	
Weight	0.18 kg
Material	steel
Diameter	15 mm
Male thread	3/8"
Female thread	3/8"
Length	200 mm

Order No.

nickel	22500-300-01
black	22500-300-55



GOOSENECK

226	
Weight	0.08 kg
Material	steel
Diameter	11 mm
Male thread	3/8"
Female thread	3/8"
Length	200 mm

Order No.

nickel	22600-300-01
black	22600-300-55

GOOSENECK

227	
Weight	0.56 kg
Material	steel
Diameter	18.5 mm
Male thread	3/8"
Female thread	3/8"
Length	500 mm

Order No.

nickel	22700-300-01
black	22700-300-55

GOOSENECK

228	
Weight	0.66 kg
Material	steel
Diameter	18.5 mm
Male thread	3/8"
Female thread	3/8"
Length	600 mm

Order No.

nickel	22800-300-01
black	22800-300-55



GOOSENECK

230/1	
Weight	0.26 kg
Special features	lateral cable entry terminating
Material	steel
Diameter	15 mm
Female thread	3/8"
Plug connection	3-pin XLR jack NC3FX, XLR-TYPE
Length	300 mm

Order No.

nickel matt	23010-300-01
black	23010-300-55

GOOSENECK

230/2	
Weight	0.28 kg
Special features	not wired
Material	steel
Diameter	15 mm
Plug connection	3-pin XLR jack NC3FX, XLR-TYPE and 3-pin plug NC3MX, XLR-TYPE
Length	300 mm

Order No.

nickel matt	23020-000-01
black	23020-000-55

GOOSENECK

230/3	
Weight	0.36 kg
Special features	lateral cable entry terminating
Material	steel
Diameter	15 mm
Female thread	3/8"
Plug connection	3-pin XLR jack NC3FX, XLR-TYPE
Length	400 mm

Order No.

nickel matt	23030-300-01
black	23030-300-55

GOOSENECK

230/4	
Weight	0.36 kg
Special features	not wired
Material	steel
Diameter	15 mm
Plug connection	3-pin XLR jack NC3FX, XLR-TYPE and 3-pin plug NC3MX, XLR-TYPE
Length	400 mm

Order No.

nickel matt	23040-000-01
black	23040-000-55



MICROPHONE »FISHING POLE«

23750	
Weight	0.46 kg
Special features	padded anti-slip grip section; carrying case included
Material	aluminum
Threaded connector	3/8"
Rod combination	3-piece folding design
Length	from 635 to 1,600 mm
Adjustment	large locking rings

Order No.

black 23750-000-55

MICROPHONE »FISHING POLE«

23760	
Weight	0.8 kg
Special features	padded anti-slip grip section; carrying case included
Material	aluminum
Threaded connector	3/8"
Rod combination	4-piece folding design
Length	from 950 to 3,220 mm
Adjustment	large locking rings

Order No.

black 23760-000-55

MICROPHONE »FISHING POLE«

23770	
Weight	0.8 kg
Special features	padded anti-slip grip section; microphone cable can be routed through the tubing; carrying case included
Material	glass fibre
Threaded connector	3/8" and 5/8"
Max. load capacity	0.5 kg
Rod combination	5-piece folding design
Length	from 1,200 to 4,600 mm
Adjustment	large locking rings

Order No.

black 23770-000-55



POPKILLER

23956

Weight	0.22 kg
Special features	double nylon screen with plastic frame
Material	steel
Screw-on to	tube diameter up to 30 mm
Shield diameter	130 mm
Goose neck diameter	8 mm
Goose neck length	330 mm

Order No.

black 23956-000-55



POPKILLER

23966

Weight	0.26 kg
Special features	double nylon screen with plastic frame; large shield diameter
Material	steel
Screw-on to	tube diameter up to 30 mm
Shield diameter	200 mm
Goose neck diameter	8 mm
Goose neck length	330 mm

Order No.

black 23966-000-55

This high-quality popkiller is an essential piece of equipment for every professional recording studio. The large nylon screen is a perfect filter for troublesome buzzing and popping sounds. In addition it is better protection than a metal screen against moisture. The stable gooseneck can be mounted on all standard microphone stands and is suitable for many types of performance.





MICROPHONE DESK ARM

23850

Weight	1.65 kg
Material	steel
Threaded connector	3/8" and 5/8"
Max. load capacity	0.8 kg
Length	from 460 to 960 mm
Connection	3-pin XLR-cable 5 m
Clamping range	up to 53 mm

Order No.

black 23850-311-55

Accessories

TABLE FLANGE 23855

Page

168

MICROPHONE DESK ARM

23860

Weight	1.25 kg
Threaded connector	3/8" and 5/8"
Max. load capacity	1.5 kg
Length	from 460 to 960 mm
Connection	3-pin XLR-cable 6 m
Clamping range	up to 53 mm

Order No.

black 23860-311-55

Accessories

TABLE FLANGE 23855

Page

168

TABLE FLANGE

23855

Weight	0.23 kg
Base diameter	73 mm
Bore holes	diameter 5.2 mm (3 x)
Height	61 mm
Function	screw-on type
Fits	23850, 23860

Order No.

black 23855-000-55



TABLE CLAMP

237	
Weight	0.18 kg
Material	steel
Threaded connector	3/8"
Clamping range	up to 45 mm

Order No.

black 23700-300-55



MICROPHONE ARM

240/1	
Weight	0.94 kg
Material	steel
Threaded connector	3/8"
Boom arm	one-piece design
Boom arm clamping	T-bar locking screw
Boom arm length	605 mm
Height	340 mm
Clamping	locking screws
Clamping range	15 to 22 mm

Order No.

black 24010-300-55



MICROPHONE HOLDER FOR DRUMS

24030	
Weight	0.13 kg
Special features	noise and shock absorbing rubber inserts; no parts to lose
Material	steel
Threaded connector	3/8"
Height	60 mm

Order No.

black 24030-300-55



MICROPHONE HOLDER FOR DRUMS

24035	
Weight	0.12 kg
Special features	noise and shock absorbing rubber inserts; no parts to lose; „RIMS“ suitable; microphone can be slid up to 70 mm on the mounting rail
Material	steel
Threaded connector	3/8"
Length	115 mm

Order No.

black 24035-300-55



MICROPHONE HOLDER

240/5	
Weight	0.385 kg
Special features	movable retaining clip; adjustable to any angle
Material	steel
Threaded connector	3/8"
Length	308 mm
Clamping range	up to 53 mm

Order No.

black 24050-311-55



TABLE MICROPHONE CLAMP

258	
Weight	0.65 kg
Material	steel
Threaded connector	3/8"
Rod combination	2-piece folding design
Height	from 560 to 1,020 mm
Clamping	locking screw
Clamping range	up to 53 mm
Swivel	360°

Order No.

black 25800-311-55





TABLE CLAMP

NEW

THREADED BOLT

23720

Weight	0.17 kg
Special features	includes threaded bolt and universal spanner; maximum 4 threaded bolts for 4 different directions can be applied
Material	steel
Threaded connector	1/4" or 3/8"
Clamping range	up to 53 mm

Order No.

black 1/4"	23720-100-55
black 3/8"	23720-300-55

Accessories

Page

Threaded bolt 23721	170
---------------------	-----

23721

Special features	To upgrade table clamp 23720 for additional applications
Material	steel
Male thread	1/4", 3/8" or 5/8"
Fits	23720

Order No.

black passivated 1/4" x 31,5 mm	23721-100-25
black passivated 3/8" x 32,5 mm	23721-300-25
black passivated 5/8" x 34,5 mm	23721-500-25



CEILING STAND

22160

Weight	1.4 kg
Material	steel
Threaded connector	3/8"
Height adjustment	clutch
Rod combination	2-piece folding design
Height	from 860 to 1,560 mm

Order No.

black 22160-300-55



MICROPHONE BAR

23510

Weight	0.16 kg
Special features	moveable bars on both sides to position the microphone; no parts to lose; connects to top of mic stands with 3/8" thread
Material	steel
Threaded connector	3/8"
Length	217 mm
Number of knurled screws	2 pieces

Order No.

black 23510-300-55



MICROPHONE BAR

23550

Weight	0.06 kg
Special features	no parts to lose; connects to top of mic stands with 3/8" thread
Material	aluminum
Threaded connector	3/8"
Length	200 mm
Number of knurled screws	2 pieces
Spacing of holes	from 60 to 172 mm

Order No.

black 23550-300-55



MICROPHONE BAR

236

Weight	0.3 kg
Special features	no parts to lose; connects to top of mic stands with 3/8" thread
Material	steel
Threaded connector	3/8"
Length	365 mm
Number of knurled screws	4 pieces

Order No.

black 23600-300-55



MICROPHONE HOLDER

238

Weight	0.18 kg
Special features	no parts to lose
Material	steel
Threaded connector	3/8"
Length	155 mm
Screw-on to	tube diameter up to 30 mm

Order No.

black 23800-300-55



CARRYING CASE

21315

Special features	for 6 microphone stands; separate internal compartments prevent scratching and damage of the stands
Material	nylon
Dimensions	1,100 x 180 x 220 mm
Handle or carrying type	handle and shoulder straps
Fastener	zip fastener

Order No.

21315-000-00



CARRYING CASE

21421

Weight	0.34 kg
Special features	to store and transport two microphone stands; two inside compartments
Material	nylon
Dimensions	1,000 x 130 x 130 mm
Handle or carrying type	handle
Fastener	zip fastener
Fits	20800, 210/6, 210/8

Order No.

21421-000-00



CARRYING CASE

26019	
Special features	3 internal compartments and fixed Velcro strips provide maximum protection
Material	nylon
Dimensions	1,050 x 250 x 60 mm
Handle or carrying type	handle and shoulder straps
Fastener	zip fastener
Fits	260, 260/1, 26010, 26045, 26075, 26085, 26150

Order No.

26019-000-00



SHEET MUSIC AND DOCUMENT HOLDER

115/2	
Weight	0.93 kg
Special features	adjustable in angle and depth
Material	steel
Screw-on to	tube diameter up to 30 mm
Music desk dimensions	300 x 210 x 30 mm

Order No.

black 11520-000-55



SHEET MUSIC AND DOCUMENT HOLDER

11540	
Weight	1.64 kg
Special features	large desk; adjustable in angle and depth; with integrated K&M logo
Material	clamping element aluminum with protective plastic inserts, steel desk
Screw-on to	tube diameter up to 30 mm
Music desk dimensions	420 x 300 x 30 mm

Order No.

black 11540-000-55



THREAD ADAPTER

215	
Weight	0.12 kg
Male thread	5/8" 27 gauge
Female thread	1/2" and 3/8"

Order No.

nickel 21500-000-01



THREAD ADAPTER

216	
Weight	0.022 kg
Special features	with knurled surface
Male thread	3/8"
Female thread	5/8" 27 gauge

Order No.

nickel 21600-000-01



THREAD ADAPTER

217	
Weight	0.01 kg
Male thread	5/8" 27 gauge
Female thread	3/8"

Order No.

nickel 21700-000-01



THREAD ADAPTER

218

Weight	0.02 kg
Special features	with knurled surface
Male thread	3/8"
Female thread	1/2"

Order No.

nickel 21800-000-01



THREAD ADAPTER

219

Weight	0.04 kg
Special features	with knurled surface
Male thread	1/2"
Female thread	3/8"

Order No.

nickel 21900-000-01



THREAD ADAPTER

21900

Weight	0.04 kg
Special features	goes into the threaded hole of the K&M 21231
Male thread	1/2"
Female thread	3/8"
Fits	21231

Order No.

nickel 21900-208-01



THREAD ADAPTER

21918

Weight	0.03 kg
Special features	with knurled surface
Male thread	M8 x 12 mm
Female thread	3/8"

Order No.

nickel 21918-000-01



THREAD ADAPTER

21920

Weight	0.04 kg
Special features	with knurled surface
Male thread	1/4" x 10 mm
Female thread	3/8"

Order No.

nickel 21920-000-01



THREAD ADAPTER

21980

Weight	0.04 kg
Special features	with a width across flats of 17
Male thread	M10 x 12 mm
Female thread	3/8"

Order No.

nickel 21980-000-01



THREAD ADAPTER

85040	
Weight	0.01 kg
Material	plastic
Male thread	5/8" 27 gauge
Female thread	3/8"

Order No.

black 85040-000-55



THREAD ADAPTER

85045	
Weight	0.01 kg
Material	plastic
Male thread	5/8" 27 gauge
Female thread	3/8"

Order No.

black 85045-217-55



UNIVERSAL JOINT

19695	
Weight	0.125 kg
Special features	incl. thread adapter 1/4" - 3/8"
Material	steel
Dimensions diameter	29 x 60 mm
Male thread	1/4" or 3/8"
Female thread	3/8" with thread adapter 1/4"

Order No.

black 1/4" male thread 19695-100-55
black 3/8" male thread 19695-300-55

For mobile recorders, cameras, etc.

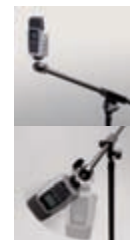

Universally adjustable

MICROPHONE CLIP

85035	
Weight	0.03 kg
Special features	elastic mic support
Material	plastic
Threaded connector	3/8" and 5/8"
Microphone clip diameter	diameter 17-22 mm

Order No.

3/8" and 5/8" 85035-000-55
5/8" 85035-500-55



MICROPHONE CLIP

85050	
Weight	0.03 kg
Special features	elastic mic support
Material	plastic
Threaded connector	3/8" and 5/8"
Microphone clip diameter	diameter 22-28 mm

Order No.

3/8" and 5/8" 85050-000-55
5/8" 85050-500-55



MICROPHONE CLIP

85055	
Weight	0.04 kg
Special features	elastic mic support
Material	plastic
Threaded connector	3/8" and 5/8"
Microphone clip diameter	diameter 28-34 mm

Order No.

3/8" and 5/8" 85055-000-55
5/8" 85055-500-55



MICROPHONE CLIP

85060	
Weight	0.06 kg
Special features	elastic mic support
Material	plastic
Threaded connector	3/8" and 5/8"
Microphone clip diameter	diameter 34-40 mm

Order No.

3/8" and 5/8"	85060-000-55
5/8"	85060-500-55



TABLE FLANGE

221 a	
Weight	0.24 kg
Special features	threaded bolt with cable entry hole
Material	steel
Threaded connector	3/8"
Diameter	73 mm
Bore holes	diameter 5.2 mm (3 x)
Height	150 mm
Function	screw-on type

Order No.

black	22110-300-55
-------	--------------



TABLE FLANGE

221 c	
Weight	0.16 kg
Special features	2 threads, for vertical and horizontal connection; threaded bolt with cable entry hole
Material	steel
Threaded connector	3/8"
Diameter	73 mm
Bore holes	diameter 5.2 mm (3 x)
Height	39 mm
Function	screw-on type

Order No.

black	22130-300-55
-------	--------------



TABLE FLANGE

221 d	
Weight	0.115 kg
Special features	threaded bolt with cable entry hole
Material	steel
Threaded connector	3/8"
Diameter	73 mm
Bore holes	diameter 5.2 mm (3 x)
Height	13 mm
Function	screw-on type

Order No.

black	22140-300-55
-------	--------------



COUNTER WEIGHT

21105	
Weight	0.8 kg
Special features	used for heavy microphones
Material	steel
Diameter	46 mm
Height	60 mm
Suitable for	one-piece K&M boom arms with 3/8" thread or tube diameter 15 mm

Order No.

black	21105-000-55
-------	--------------





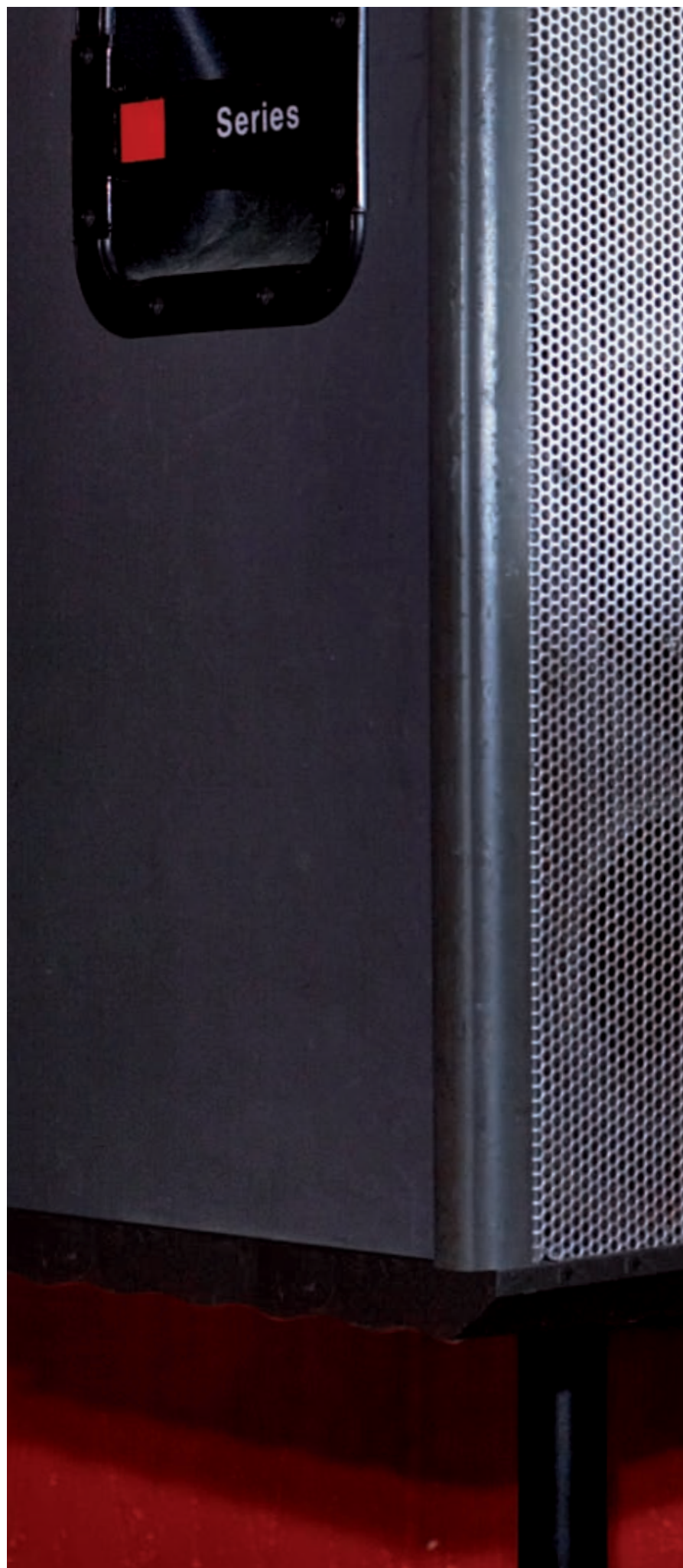
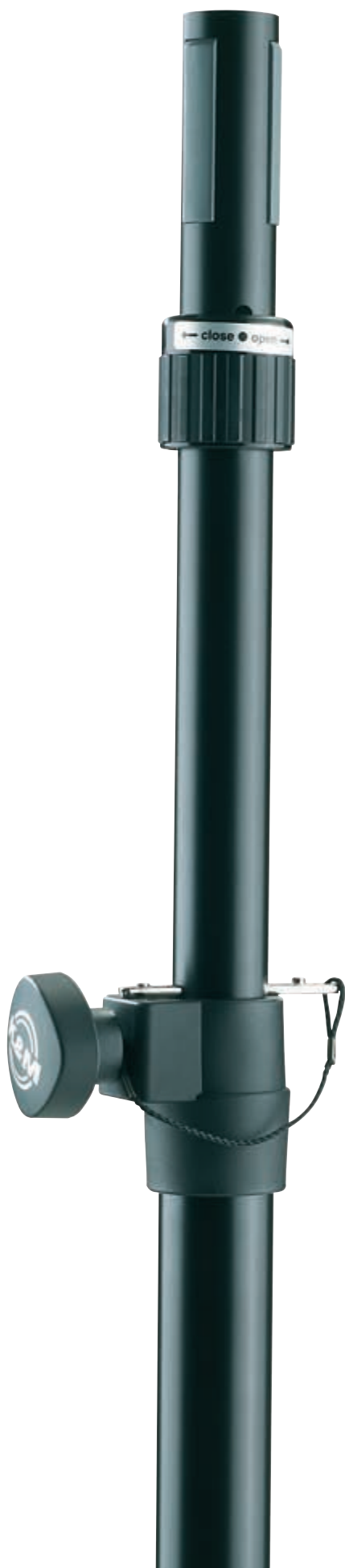

SPEAKER, LIGHTING AND MONITOR STANDS

König & Meyer speaker, lighting and monitor stands set the standard in their class.

Reliability, stability and solidity are particularly important in this area: Nothing less than the safety of the musicians and the audience is at stake.

Intensive research into appropriate materials from among the highest-quality plastics available and the construction of highly durable connecting parts are just some of the individual steps in a long development process.

Our latest models from the “Ring Lock” series also prove that König & Meyer speaker stands aren’t just exceptionally reliable, but also provide a big plus when it comes to practicality and handiness.





SPEAKER/MONITOR STAND

21420 BASELINE

Weight	1.38 kg
Special features	lightweight stand
Material	aluminum
Number of legs	3 pieces
Leg construction	tube legs with cross braces
Height adjustment	clamping element with locking screw
Max. load capacity	12 kg
Tube end(s)	diameter 25 mm
Rod combination	2-piece folding design
Height	from 1,265 to 2,105 mm

Order No.

black 21420-000-55

Accessories**Page**

FLANGE ADAPTER 19665	201
UNIVERSAL ADAPTER 19680	201
CARRYING CASE 21422	205



SPEAKER STAND

21435	BASELINE
Weight	5.5 kg
Special features	patented gradual height adjustment system; integrated shock absorber; mounting aid included
Material	steel
Number of legs	3 pieces
Leg construction	tube legs with cross braces
Height adjustment	locking screw with push-button system
Max. load capacity	50 kg
Tube end(s)	diameter 35 mm
Rod combination	2-piece folding design
Height	from 1,320 to 2,020 mm

Order No.	
black	21435-009-55

The standard speaker stand constructed from steel tubing has been significantly improved.

The new legs with a tubing diameter of 35 mm and the large, fixed foot end caps guarantee stability and safety. Lasered bore holes and durable, robust plastic saddle washers improve the coefficient of friction between the legs and braces and prevent scratching of the finish.

A compact clamp with a patented push-button system affords user-friendly stand height adjustment. The locking screw provides additional stability and vibration-free speaker mount. Additional features include a pull-out guard for the extension tube, the mounting aid and an integral anti-shock component.

Accessories	Page
CARRYING CASE 21311	205
CARRYING CASE »Pro« 21312	205





SPEAKER STAND

21436	BASLINE
Weight	3.5 kg
Special features	lightweight stand; patented gradual height adjustment system; integrated shock absorber; steel extension tube; mounting aid included
Material	aluminum
Number of legs	3 pieces
Leg construction	tube legs with cross braces
Height adjustment	locking screw with push-button system
Max. load capacity	40 kg
Tube end(s)	diameter 35 mm
Rod combination	2-piece folding design
Height	from 1,320 to 2,020 mm

Order No.

black 21436-009-55

Accessories Page

CARRYING CASE 21311	205
CARRYING CASE »Pro« 21312	205

Mounting aid

Patented push-
button height
adjustment
systemTÜV type approved
for loads up to 40 kgp05e.k-m.de
Product video

SPEAKER STAND

21450	BASLINE
Weight	2.34 kg
Special features	easy-to-use clamping levers; adapter sleeve 21326 included
Material	aluminum
Number of legs	3 pieces
Leg construction	tube legs with cross braces
Height adjustment	clamping lever and safety pin
Max. load capacity	50 kg
Tube end(s)	diameter 35 mm
Rod combination	2-piece folding design
Height	from 1,270 to 1,930 mm

Order No.

anodized aluminum 21450-000-30
black 21450-000-55

SPEAKER STAND PACKAGE

21459	BASLINE
Weight	5.5 kg
Special features	2 x K&M Speaker Stand 21450 in a Carrying Case

Order No.

black 21459-000-55



SPEAKER STAND

21437	TOPLINE
Weight	5.8 kg
Special features	patented mandrel straddles automatically when the speaker is mounted; integrated shock absorber
Material	steel
Number of legs	3 pieces
Leg construction	tube legs with cross braces
Height adjustment	locking screw and safety pin
Max. load capacity	50 kg
Tube end(s)	mandrel diameter 35 to 39 mm
Rod combination	2-piece folding design
Height	from 1,320 to 2,020 mm

Order No.	
black	21437-009-55

SPEAKER STAND

21438	TOPLINE
Weight	3.5 kg
Special features	lightweight stand; steel extension tube; patented mandrel straddles automatically when the speaker is mounted; integrated shock absorber
Material	aluminum
Number of legs	3 pieces
Leg construction	tube legs with cross braces
Height adjustment	locking screw and safety pin
Max. load capacity	40 kg
Tube end(s)	mandrel diameter 35 to 39 mm
Rod combination	2-piece folding design
Height	from 1,320 to 2,020 mm

Order No.	
black	21438-009-55

SPEAKER STAND

21455	TOPLINE
Weight	3.3 kg
Special features	lightweight stand; steel extension tube; integrated shock absorber; for low to medium height applications
Material	aluminum
Number of legs	3 pieces
Leg construction	tube legs with double cross braces
Height adjustment	spring-loaded bolt and locking screw
Max. load capacity	40 kg
Tube end(s)	diameter 35 mm
Rod combination	2-piece folding design
Height	from 1,005 to 1,545 mm

Order No.	
black	21455-009-55

Accessories	Page
CARRYING CASE 18846	118





SPEAKER STAND

214/6	TOPLINE
Weight	4.3 kg
Special features	lightweight stand; steel extension tube; integrated shock absorber; gradual height adjust- ment system; zinc die-cast connec- ting parts; mounting aid included
Material	aluminum
Number of legs	3 pieces
Leg construction	tube legs with double cross braces
Height adjustment	spring-loaded bolt and locking screw
Max. load capacity	50 kg
Tube end(s)	diameter 35 mm
Rod combination	2-piece folding design
Height	from 1,375 to 2,185 mm

Order No.

black	21460-009-55
white	21460-009-57
silver	21460-009-81

The world-wide acclaimed speaker stand has been upgraded. All clamps are now high quality zinc die-cast. The new leg construction and large fixed foot end caps enhance safety and stability even further. This professional stand is TÜV (German Technical Supervisory Agency) approved for a maximum central load capacity of 50 kg. Other features such as the pull-out guard for the extension tube, the integral anti-shock component and comfortable height adjustment with spring-loaded bolt and locking screw have of course been retained. Comes with a mounting aid on the extension rod.

Accessories	Page
CARRYING CASE 21311	205
CARRYING CASE »Pro« 21312	205

Mounting aid

Heavy-duty
aluminum stand;
World-wide
classic

TÜV type
approved for loads
up to 50 kg



SPEAKER STAND

26750	TOPLINE
Weight	9.8 kg
Special features	for stationary use; speaker will be fixed with flange adapter
Material	steel
Base diameter	450 mm
Leg construction	round cast-iron base
Height adjustment	locking screw and safety pin
Max. load capacity	35 kg
Tube end(s)	diameter 35 mm
Rod combination	2-piece folding design
Height	from 950 to 1,430 mm

Order No.

black 26750-000-55

Accessories

Page

Carrier Bag for Round Base 26751 205

SPEAKER STAND

26735	TOPLINE
Weight	11 kg
Special features	for stationary use; speaker will be fixed with flange adapter; mounting aid included
Material	steel
Base diameter	450 mm
Leg construction	round cast-iron base
Height adjustment	spring-loaded bolt and locking screw
Max. load capacity	35 kg
Tube end(s)	diameter 35 mm
Rod combination	2-piece folding design
Height	from 1,080 to 1,780 mm

Order No.

black 26735-000-55

Accessories

Page

Carrier Bag for Round Base 26751 205



Mounting aid





SPEAKER STAND

213	STARLINE
Weight	8.6 kg
Special features	push-button system and hand crank avoid uncontrolled reverse motion; locking screw provides additional safety; zinc die-cast connecting parts
Material	steel
Number of legs	3 pieces
Leg construction	tube legs with double cross braces
Height adjustment	hand crank with push-button system and locking screw
Max. load capacity	50 kg
Tube end(s)	diameter 35 mm, integrated threaded bush M10 for cross-bars
Rod combination	2-piece folding design
Height	from 1,385 to 2,180 mm

Order No.

black 21300-009-55

A high quality professional speaker stand.

Infinitely variable height adjustment is easy

and comfortable with its hand crank system.

A push-button prevents uncontrolled reverse

motion. An additional locking screw guarantees

extra safety. The extremely stable stand is TÜV

(German Technical Supervisory Agency) appro-

ved for a maximum central weight of 50 kg.

Accessories

Page

CARRYING CASE 21311

205

CARRYING CASE »Pro« 21312

205



SPEAKER STAND

21302	STARLINE
Weight	7.5 kg
Special features	push-button system and hand crank avoid uncontrolled reverse motion; locking screw provides additional safety; plastic connecting parts
Material	steel
Number of legs	3 pieces
Leg construction	tube legs with cross braces
Height adjustment	hand crank with push-button system and locking screw
Max. load capacity	40 kg
Tube end(s)	diameter 35 mm, integrated threaded bush M10 for cross-bars
Rod combination	2-piece folding design
Height	from 1,385 to 2,180 mm

Order No.

black 21302-009-55

SPEAKER STAND »RING LOCK«

21440	STARLINE
Weight	5 kg
Special features	lightweight stand; steel extension tube; patented expanding mandrel system »Ring Lock«; vibration-free connection due to moveable plastic splints
Material	aluminum
Number of legs	3 pieces
Leg construction	tube legs with double cross braces
Height adjustment	locking screw and safety pin
Max. load capacity	50 kg
Tube end(s)	»Ring Lock« diameter 35 to 37 mm
Rod combination	2-piece folding design
Height	from 1,370 to 2,100 mm

Order No.

black 21440-009-55

SPEAKER STAND

21494	STARLINE
Weight	3.29 kg
Special features	5-leg construction provides best stability; lightweight stand; steel extension tube; patented gradual height adjustment system; mounting aid included
Material	aluminum
Number of legs	5 pieces
Leg construction	U-profile legs with cross braces
Height adjustment	locking screw with push-button system
Max. load capacity	35 kg
Tube end(s)	diameter 35 mm
Rod combination	2-piece folding design
Height	from 1,395 to 2,175 mm

Order No.

black 21494-000-55

Accessories

Page

CARRYING CASE 21311	205
CARRYING CASE »Pro« 21312	205

TÜV type approved for loads up to 40 kg



Heavy-duty stand

Easy-to-use

TÜV type approved for loads up to 50 kg



Tight and firm fit for the speaker

Easy-to-use ring lock system



Mounting aid



TÜV type approved for loads up to 35 kg



The 5-leg construction of U-profile tubing provides best stability



MONITOR STAND

26720	TOPLINE
Weight	5.35 kg
Special features	internal cable routing possible; support plate with rubber bumps; for stationary use
Material	steel
Number of legs	3 pieces
Leg construction	fixed screw-in legs
Height adjustment	locking screw and safety pin
Max. load capacity	35 kg
Rod combination	2-piece folding design
Bearing plate	245 x 205 mm
Height	from 680 to 1,140 mm

Order No.

black 26720-000-55

MONITOR STAND

26740	TOPLINE
Weight	9.88 kg
Special features	direct attachment of monitors with 3/8" threaded joint (thread length 12 mm) possible; support plate with 4 thread points and 4 rubber knobs; for stationary use
Material	steel
Base diameter	450 mm
Leg construction	round cast-iron base
Height adjustment	locking screw and safety pin
Max. load capacity	35 kg
Rod combination	2-piece folding design
Bearing plate	245 x 205 mm
Height	from 950 to 1,430 mm

Order No.

black 26740-000-55

DESIGN MONITOR STAND

26785	STARLINE
Weight	13.82 kg
Special features	for the Genelec 8000 monitor series; quick, uncomplicated mounting of the monitor is accomplished using the suspension device; gradual height adjustment system
Material	steel
Leg construction	cast-iron base
Height adjustment	spring-loaded clamping knob
Rod combination	2-piece folding design
Base dimensions	420 x 420 mm
Height	from 1,100 to 1,700 mm

Order No.

structured black 26785-000-56

Accessories

Page

Carrier Bag for Round Base 26751 205



DESIGN MONITOR STAND

26790	STARLINE
Special features	available in three heights
Material	steel
Leg construction	cast-iron base
Base dimensions	480 x 480 mm

Order No.

structured black, 500 mm, 17 kg	26790-050-56
structured black, 650 mm, 17,5 kg	26790-065-56
structured black, 800 mm, 18 kg	26790-080-56

Accessories

Page

BEARING PLATE 26792

189

DESIGN MONITOR STAND

26795	STARLINE
Weight	18.735 kg
Special features	gradual height adjustment system
Material	steel
Leg construction	cast-iron base
Height adjustment	spring-loaded clamping knob
Rod combination	2-piece folding design
Base dimensions	480 x 480 mm
Height	from 800 to 1,350 mm

Order No.

structured black	26795-000-56
------------------	--------------

Accessories

Page

BEARING PLATE 26792

189

BEARING PLATE

26792	STARLINE
Special features	available in three different sizes; 4 spikes and 4 rubber knobs included
Material	steel
Fits	26790, 26795

Order No.

structured black, 240 x 5 x 200 mm, 1,8 kg	26792-024-56
structured black, 320 x 5 x 280 mm, 3,4 kg	26792-032-56
structured black, 420 x 5 x 380 mm, 6,0 kg	26792-042-56



With bearing plate 26792





EXTENSION ROD

213/3	
Weight	1.76 kg
Material	steel
Tube end(s)	threaded bush M10, threaded bolt M10
Height	990 mm

Order No.

black	21330-900-55
-------	--------------

DISTANCE ROD

21333	
Weight	0.746 kg
Material	steel
Tube end(s)	diameter 35 mm
Height	745 mm

Order No.

black	21333-000-55
-------	--------------

DISTANCE ROD

21334	
Weight	1.28 kg
Special features	for precise fit
Material	steel
Tube end(s)	diameter 35 mm, threaded bolt M20
Height	880 mm

Order No.

black	21334-000-55
-------	--------------

Accessories**Page**

CONNECTOR PLATE 24116

194



DISTANCE ROD

21336	
Weight	2.4 kg
Special features	mounting aid included
Material	steel
Height adjustment	spring-loaded bolt and locking screw
Tube end(s)	diameter 35 mm
Rod combination	2-piece folding design
Height	from 945 to 1,475 mm

Order No.

black 21336-000-55

DISTANCE ROD

21337	
Weight	2.68 kg
Special features	for precise fit; mounting aid included
Material	steel
Height adjustment	spring-loaded bolt and locking screw
Tube end(s)	diameter 35 mm, threaded bolt M20
Rod combination	2-piece folding design
Height	from 905 to 1,450 mm

Order No.

black 21337-000-55

Accessories

Page

CONNECTOR PLATE 24116 194

DISTANCE ROD WITH HAND CRANK

21338	
Weight	3.59 kg
Special features	push-button system and hand crank avoid uncontrolled reverse motion; locking screw provides additional safety
Material	steel
Height adjustment	hand crank with push-button system and locking screw
Tube end(s)	diameter 35 mm
Rod combination	2-piece folding design
Height	from 1,040 to 1,605 mm

Order No.

black 21338-000-55

Mounting aid



Mounting aid



DISTANCE ROD WITH HAND CRANK

21339	
Weight	3.78 kg
Special features	push-button system and hand crank avoid uncontrolled reverse motion; locking screw provides additional safety; M20 bolt for precise and vertical fit
Material	steel
Height adjustment	hand crank with push-button system and locking screw
Tube end(s)	diameter 35 mm, threaded bolt M20
Rod combination	2-piece folding design
Height	from 940 to 1,505 mm

Order No.

black 21339-000-55

Accessories

CONNECTOR PLATE 24116 194

DISTANCE ROD WITH HAND CRANK AND »RING LOCK«

21340	
Weight	3.8 kg
Special features	patented expanding mandrel system »Ring Lock«; vibration-free connection due to moveable plastic splints; push-button system and hand crank avoid uncontrolled reverse motion; locking screw provides additional safety; M20 bolt for precise and vertical fit
Material	steel
Height adjustment	hand crank with push-button system and locking screw
Tube end(s)	»Ring Lock« diameter 35 to 37 mm, threaded bolt M20
Rod combination	2-piece folding design
Height	from 920 to 1,520 mm

Order No.

black 21340-000-55

Accessories

CONNECTOR PLATE 24116 194

DISTANCE ROD

21347	
Weight	2.24 kg
Special features	M20 bolt for precise and vertical fit
Material	steel
Height adjustment	locking screw and safety pin
Tube end(s)	diameter 35 mm, threaded bolt M20
Rod combination	2-piece folding design
Height	from 905 to 1,385 mm

Order No.

black 21347-000-55

Accessories

CONNECTOR PLATE 24116 194



Easy-to-use ring lock system



Tight and firm fit for the speaker



DISTANCE ROD

21348	
Weight	2.16 kg
Special features	with additional levelling adapter for a clearance-free fit
Material	steel
Height adjustment	locking screw and safety pin
Tube end(s)	diameter 35 mm
Rod combination	2-piece folding design
Height	from 970 to 1,490 mm

Order No.
black 21348-000-55

DISTANCE ROD »RING LOCK«

21360	
Weight	1.15 kg
Special features	patented expanding mandrel system »Ring Lock«; vibration-free connection due to moveable plastic splints
Material	steel
Tube end(s)	»Ring Lock« diameter 35 to 37 mm
Height	750 mm

Order No.
black 21360-000-55

DISTANCE ROD »RING LOCK«

21364	
Weight	1.3 kg
Special features	patented expanding mandrel system »Ring Lock«; vibration-free connection due to moveable plastic splints; M20 bolt for precise and vertical fit
Material	steel
Tube end(s)	»Ring Lock« diameter 35 to 37 mm, threaded bolt M20
Height	880 mm

Order No.
black 21364-000-55

Accessories	Page
CONNECTOR PLATE 24116	194



Tight and firm fit for the base and satellite speaker

Easy-to-use ring lock system



Easy-to-use ring lock system



DISTANCE ROD »RING LOCK«

21366	
Weight	2.18 kg
Special features	patented expanding mandrel system »Ring Lock«; vibration-free connection due to moveable plastic splints
Material	steel
Height adjustment	locking screw and safety pin
Tube end(s)	»Ring Lock« diameter 35 to 37 mm
Rod combination	2-piece folding design
Height	from 950 to 1,370 mm

Order No.

black 21366-000-55

DISTANCE ROD »RING LOCK«

21367	
Weight	2.56 kg
Special features	patented expanding mandrel system »Ring Lock«; vibration-free connection due to moveable plastic splints; M20 bolt for precise and vertical fit
Material	steel
Height adjustment	locking screw and safety pin
Tube end(s)	»Ring Lock« diameter 35 to 37 mm, threaded bolt M20
Rod combination	2-piece folding design
Height	from 900 to 1,380 mm

Order No.

black 21367-000-55

Accessories

CONNECTOR PLATE 24116

Page

194

CONNECTOR PLATE

24116	
Weight	0.24 kg
Material	zinc die-cast
Bore holes	diameter 6.5 mm (4 x)
Function	to screw on speakers
Diameter	105 mm
Height	25 mm
Threaded connector	M20
Fits	21334, 21337, 21339, 21340, 21347, 21364, 21367

Order No.

black 24116-000-55

Tight and firm fit for the base and satellite speaker

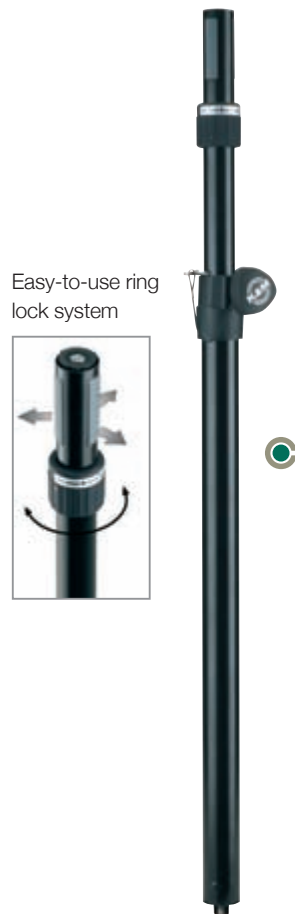

SPEAKER WALL MOUNT

241	
Weight	2.74 kg
Special features	interchangeable mounting bolt
Material	steel
Max. load capacity	50 kg
Height	460 mm
Mounting bolt	diameter 35 mm x 85 mm
Wall-to-bolt clearance	420 mm
Mounting	attaches to walls

Order No.

black 24100-000-55

SPEAKER WALL MOUNT

24110	
Weight	2.7 kg
Special features	patented straddling bearing-anchors; guarantee effective clamping of speaker in any position; resonance-optimised construction
Material	steel
Max. load capacity	50 kg
Height	460 mm
Mounting bolt	straddling bearing-anchors diameter 35 to 37 mm x 85 mm
Wall-to-bolt clearance	420 mm
Mounting	attaches to walls
Angle of inclination	0° to 22°
Adjustment	gradual in 11 settings

Order No.

black 24110-000-55





GS-approved for
loads up to 50 kg



Tighten/loosen
clamping element
with enclosed key



SPEAKER WALL MOUNT

24120

Weight	6.2 kg
Special features	very flexible; patented straddling bearing-anchors; guarantee effective clamping of speaker in any position; resonance-optimised construction
Material	steel
Max. load capacity	50 kg
Height	498 mm
Mounting bolt	straddling bearing- anchors diameter 35 to 37 mm x 85 mm
Wall-to-bolt clearance	420 mm
Mounting	attaches to walls
Angle of inclination	0° to 22°
Swivel	180°
Adjustment	gradual in 11 settings
Wall plate	580 x 140 mm

Order No.

black

24120-000-55

The swivelling and tiltable wall mount holds your speaker at the angle you want. The mount has 11 different tilt settings moving through 22°.

The swivel is adjustable to any angle. The patented expanding mandrel for loud speakers with cabinet interiors of diameter from 35 to 37 mm is tightened with a key for a non-wobble and low-resonance speaker fit.

SPEAKER WALL MOUNT

24150	
Weight	2.96 kg
Material	steel
Max. load capacity	50 kg
Mounting bolt	diameter 35 mm x 100 mm
Mounting	clamp
Swivel	180°
Wall clearance	520 mm

Order No.

black 24150-000-55

SPEAKER WALL MOUNT

24180	
Weight	0.74 kg
Special features	small (20 x 98 mm) and wide bracket (24 x 98 mm) included
Material	steel
Max. load capacity	10 kg
Bearing plate	50 x 98.5 mm
Mounting	attaches to walls
Angle of inclination	0° to 15°
Swivel	180°
Wall clearance	105 mm
Wall plate	130 x 70 mm

Order No.

black 24180-000-55
white 24180-000-57

SPEAKER WALL MOUNT

24185	
Weight	0.7 kg
Special features	also suitable as ceiling mount
Material	steel
Max. load capacity	8 kg
Bearing plate	95 x 80 mm
Mounting	attaches to walls and ceilings
Angle of inclination	0° to 90°
Swivel	360°
Adjustment	swivel ball joint assembly
Wall clearance	175 mm
Wall plate	95 x 95 mm

Order No.

black 24185-000-55



GS-approved for loads up to 50 kg



GS-approved for loads up to 10 kg



GS-approved for loads up to 8 kg





SPEAKER WALL MOUNT

24195

Weight	1.08 kg
Special features	also suitable as ceiling mount; steel safety wire cable included
Material	steel
Max. load capacity	15 kg
Bearing plate	127 x 60 mm
Mounting	attaches to walls and ceilings
Angle of inclination	0° to 90°
Swivel	360°
Adjustment	tooth system with wing nut
Wall clearance	271 mm
Wall plate	170 x 95 mm

Order No.

black 24195-000-55

SPEAKER WALL MOUNT

24465

Weight	0.61 kg
Special features	to hold a JBL-Control 1 speaker
Material	steel
Mounting	attaches to walls
Angle of inclination	0° to 90°
Swivel	85°
Wall clearance	153 mm
Wall plate	120 x 85 mm

Order No.

black 24465-000-55
white 24465-000-57

SPEAKER WALL MOUNT

24470

Weight	1.17 kg
Special features	with universal adapter plate; easy mounting by convenient hooking in and screw locking; swivelling and tiltable
Material	steel
Max. load capacity	15 kg
Bearing plate	150 x 95 mm
Mounting	attaches to walls
Angle of inclination	0° to 30°
Swivel	90°
Wall clearance	110 mm
Wall plate	160 x 90 mm

Order No.

black 24470-000-55



TÜV type approved
for loads up to 15 kg

SPEAKER WALL MOUNT

24471

Weight	0.87 kg
Special features	easy mounting by convenient hooking in and screw locking; swivelling and tiltable
Material	steel
Max. load capacity	15 kg
Mounting	attaches to walls
Angle of inclination	0° to 30°
Swivel	90°
Wall clearance	110 mm
Wall plate	160 x 90 mm

Order No.

black	24471-000-55
white	24471-000-57

SPEAKER WALL MOUNT

24480

Weight	1.69 kg
Special features	with universal adapter plate; easy mounting by convenient hooking in and screw locking; swivelling and tiltable; large wall plate for heavy speakers
Material	steel
Max. load capacity	25 kg
Bearing plate	150 x 95 mm
Mounting	attaches to walls
Angle of inclination	0° to 30°
Swivel	90°
Wall clearance	110 mm
Wall plate	220 x 120 mm

Order No.

black	24480-000-55
-------	--------------

SPEAKER WALL MOUNT

24481

Weight	1.34 kg
Special features	easy mounting by convenient hooking in and screw locking; swivelling and tiltable; large wall plate for heavy speakers
Material	steel
Max. load capacity	25 kg
Mounting	attaches to walls
Angle of inclination	0° to 30°
Swivel	90°
Wall clearance	110 mm
Wall plate	220 x 120 mm

Order No.

black	24481-000-55
-------	--------------

TÜV type approved
for loads up to 15 kg



TÜV type approved
for loads up to 25 kg



TÜV type approved
for loads up to 25 kg





SPEAKER CEILING MOUNT

24485

Weight	1.15 kg
Special features	suitable for example for the Genelec 8000 monitor series; swivelling and tiltable
Material	steel
Max. load capacity	15 kg
Mounting	attaches to ceilings
Angle of inclination	0° to 45°
Swivel	360°
Ceiling clearance	255 mm
Ceiling mounting plate diameter	140 mm
Spacing of holes	70 or 76.2 mm

Order No.

black	24485-000-55
white	24485-000-57

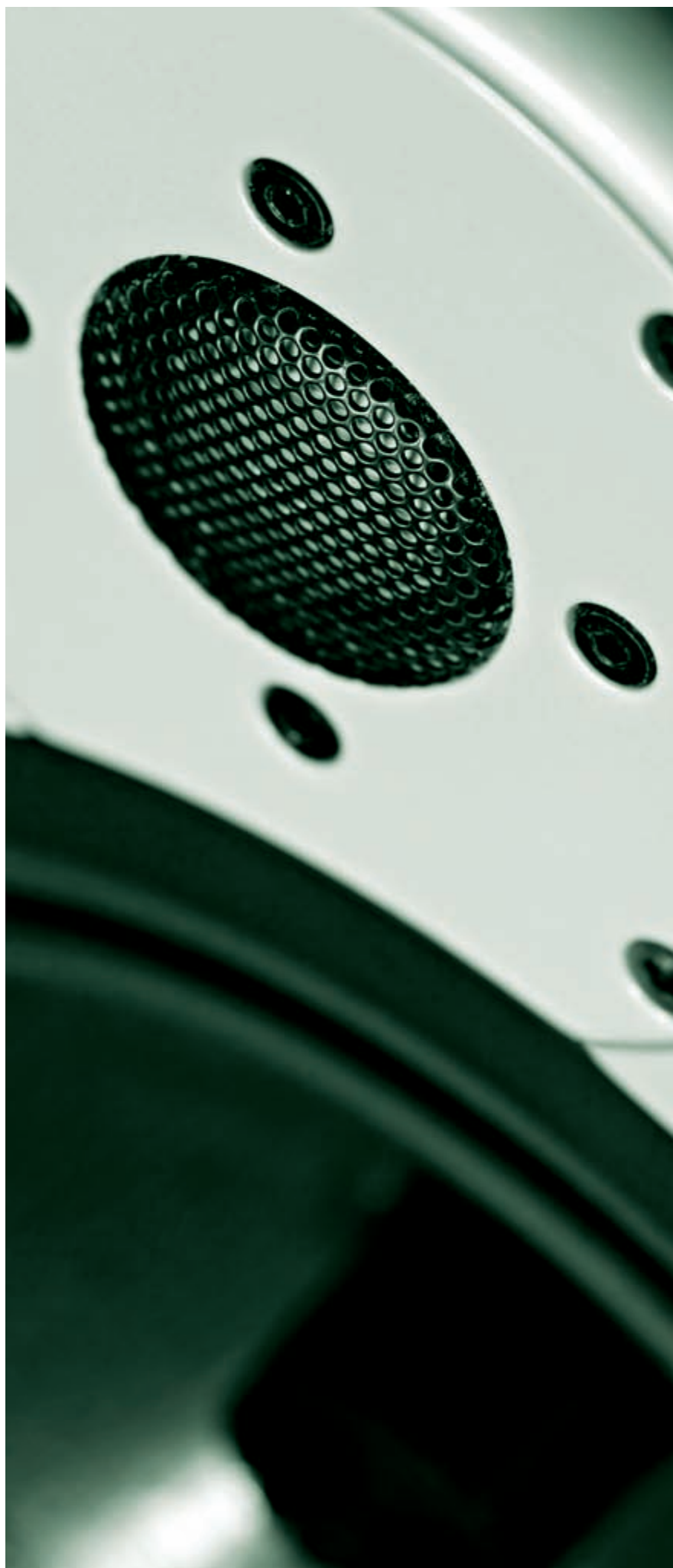

MOUNTING ADAPTER

195/8	
Weight	0.68 kg
Material	steel
Dimensions	175 x 110 x 104 mm
Bore holes	35 x 9.5 mm (2 x)
Function	to screw on speakers, to slip on stand
Spacing of holes	from 100 to 152 mm
Suitable for tubing diameter of	35 mm

Order No.

black 19580-000-55

**FLANGE ADAPTER**

19654	
Weight	0.077 kg
Material	plastic
Bore holes	diameter 6.5 mm (4 x)
Function	to screw into speaker, to slip on stand
Suitable for tubing diameter of	35 mm
Installation depth	60.5 mm
Flange	diameter 105 mm

Order No.

black 19654-000-55

**FLANGE ADAPTER**

19656	
Weight	0.34 kg
Material	zinc die-cast
Bore holes	diameter 6.5 mm (4 x)
Function	to screw into speaker, to slip on stand
Suitable for tubing diameter of	35 mm
Installation depth	75 mm
Flange	diameter 105 mm

Order No.

black 19656-000-55

**FLANGE ADAPTER**

19665	
Weight	0.38 kg
Material	steel
Bore holes	diameter 6.5 mm (4 x)
Function	to screw into speaker, to slip on stand
Suitable for tubing diameter of	25 mm
Installation depth	78 mm
Flange	diameter 105 mm
Fits	21420

Order No.

black 19665-000-55

**UNIVERSAL ADAPTER**

19680	
Weight	0.38 kg
Special features	secured by locking screw
Material	steel
Dimensions	100 x 40 x 142 mm
Bore holes	plate 28 x 6.8 mm (2 x); angle 20 x 6.8 mm (2 x)
Function	to screw on speakers, to slip on stand
Spacing of holes	plate from 44 to 86 mm; angle from 44 to 70 mm
Suitable for tubing diameter of	25 mm
Fits	21420

Order No.

black 19680-000-55

**SCREW-ON ADAPTER**

24281	
Weight	0.56 kg
Special features	secured by locking screw
Material	steel
Dimensions	146 x 40 x 105 mm
Bore holes	diameter 11 mm (2 x)
Function	to screw on speakers, to slip on stand
Spacing of holes	115 mm
Suitable for tubing diameter of	35 mm

Order No.

black 24281-000-55



SPEAKER TILT CONNECTOR

19670	
Weight	0.62 kg
Special features	secured by locking screws; with setting scale
Material	steel
Max. load capacity	25 kg
Height	230 mm
Angle of inclination	0° to 15°
Function	to slip on stand, to insert into speaker
Suitable for tubing diameter of	35 mm

Order No.

black 19670-000-55

SPEAKER TILT CONNECTOR

19672	
Weight	0.9 kg
Special features	secured by locking screw
Material	steel
Max. load capacity	30 kg
Height	235 mm
Angle of inclination	15°
Function	to slip on stand, to insert into speaker
Suitable for tubing diameter of	35 mm

Order No.

black 19672-000-55

SPEAKER TILT CONNECTOR »RING LOCK«

19674	
Weight	0.84 kg
Special features	patented expanding mandrel system »Ring Lock«; vibration-free connection due to moveable plastic splints; secured by locking screws; with setting scale
Material	steel
Max. load capacity	25 kg
Tube end(s)	»Ring Lock« diameter 35 to 37 mm
Height	300 mm
Angle of inclination	0° to 15°
Function	to slip on stand, to insert into speaker
Suitable for tubing diameter of	35 mm

Order No.

black 19674-000-55



Setting scale



Easy-to-use ring lock system

Tight and firm fit for the speaker

ADAPTER SLEEVE »RING LOCK«

21441	
Weight	0.66 kg
Special features	patented expanding mandrel system »Ring Lock«; vibration-free connection due to moveable plastic splints; secured by locking screw
Material	steel
Tube end(s)	»Ring Lock« diameter 35 to 37 mm
Height	270 mm
Function	to slip on stand, to insert into speaker
Suitable for tubing diameter of	35 mm

Order No.

black 21441-000-55

ADAPTER SLEEVE

21326	
Weight	0.01 kg
Special features	for speaker flanges with inside tube diameter 38 mm
Material	plastic
Height	102 mm
Function	to slip on stand
Suitable for tubing diameter of	35 mm

Order No.

black 21326-000-55

LEVELLING ADAPTER

85890	
Weight	0.01 kg
Special features	for distance rods; for a wobble-free fit; two adapter rings, one at each side of the rod, should be used with a satellite system
Material	plastic
Suitable for tubing diameter of	35 mm
Diameter	42 mm
Height	14.5 mm

Order No.

black (unit: 2 pcs.) 85890-000-55



Easy-to-use ring lock system



Tight and firm fit for the speaker



SPEAKER MOUNTING FORK

24105

Weight	1.48 kg
Special features	for 2 speakers; secured by locking screw
Material	steel
Max. load capacity	2 x 25 kg
Mounting bolt	diameter 35 mm x 120 mm
Function	to slip on stand
Suitable for tubing diameter of	35 mm
Width-adjustable	from 310 to 490 mm

Order No.

black 24105-000-55

SPEAKER MOUNTING FORK

24106

Weight	1.6 kg
Special features	for 2 speakers; secured by locking screw; patented mandrels straddle automatically when the speakers are mounted
Material	steel
Max. load capacity	2 x 25 kg
Mounting bolt	straddling bearing- anchors diameter 35 to 37 mm x 85 mm
Function	to slip on stand
Suitable for tubing diameter of	35 mm
Width-adjustable	from 310 to 490 mm

Order No.

black 24106-000-55

SAFETY RING

213/1

Weight	0.19 kg
Material	aluminum
Suitable for tubing diameter of	36 mm
Diameter	52 mm
Height	35 mm

Order No.

black 21310-000-55



GS-approved for loads
up to 2 x 25 kg



WARNING STRIP

21402

Weight	0.08 kg
Special features	reflective collar; yellow/black stripes printed with „CAUTION“
Material	nylon
Dimensions	600 x 175 mm
Mounting	leg of the stand with velcro

Order No.

21402-000-00



CABLE HOLDER

21403	
Weight	0.01 kg
Special features	for better cable management
Material	velours, velcro
Dimensions	220 x 25 x 1.5 mm

Order No.

black (unit: 3 pcs.) 21403-003-55



CARRYING CASE

21311	
Weight	1 kg
Special features	to store and transport two speaker/lighting stands; two inside compartments
Material	nylon
Dimensions	1,200 x 250 x 250 mm
Handle or carrying type	handle
Fastener	zip fastener
Fits	213, 214/6, 21411, 21435, 21436, 21440, 28070

Order No.

21311-000-00



CARRYING CASE »PRO«

21312	
Special features	to store and transport two speaker/lighting stands; two inside compartments; with metal zipper
Material	nylon
Dimensions	1,200 x 250 x 250 mm
Handle or carrying type	handle
Fastener	zip fastener
Fits	213, 214/6, 21411, 21435, 21436, 21440, 28070

Order No.

21312-000-00



CARRYING CASE

21422	
Weight	0.41 kg
Special features	to store and transport two speaker/monitor stands; two inside compartments
Material	nylon
Dimensions	1,290 x 140 x 140 mm
Handle or carrying type	handle
Fastener	cord fastener
Fits	21231, 21420

Order No.

21422-000-00



CARRYING CASE

24611	
Weight	1.13 kg
Special features	to store and transport two lighting/speaker stands; two inside compartments; snap fasteners adjust the sizes, 2250 or 1750 mm
Material	nylon
Dimensions	2,250 x 320 x 170 mm
Handle or carrying type	handle
Fastener	zip fastener
Fits	246/1, 24620, 24625, 24630, 24635, 24640

Order No.

24611-000-00



CARRIER BAG FOR ROUND BASE

26751	
Material	nylon
Dimensions diameter	460 x 25 mm
Handle or carrying type	handle
Fastener	zip fastener
Suitable for	round cast-iron base diam. 450 mm
Fits	26735, 26740, 26750

Order No.

26751-000-00



LIGHTING STAND

24620	BASELINE
Weight	3.66 kg
Special features	lightweight stand; aluminum crossbar included; crossbar with boreholes for up to 8 spotlights
Material	aluminum
Number of legs	3 pieces
Leg construction	tube legs with cross braces
Height adjustment	clamping lever and safety pin
Max. load capacity	20 kg
Tube end(s)	diameter 35 mm
Rod combination	2-piece folding design
Height	from 1,750 to 3,000 mm
Crossbar dimensions	diameter 35 x 1,230 mm

Order No.

anodized aluminum	24620-000-30
black anodized	24620-000-35

Accessories

	Page
SCREW FITTING SET 24621	209
CARRYING CASE 24611	205

LIGHTING STAND

24625	BASELINE
Weight	2.71 kg
Special features	lightweight stand; with adapter to take a TV pin (inner extension tube diameter 28 mm)
Material	aluminum
Number of legs	3 pieces
Leg construction	tube legs with cross braces
Height adjustment	clamping lever and safety pin
Max. load capacity	20 kg
Tube end(s)	diameter 35 mm
Rod combination	2-piece folding design
Height	from 1,800 to 3,220 mm

Order No.

black anodized	24625-000-35
----------------	--------------

Accessories

	Page
CARRYING CASE 24611	205
CROSSBAR 24622	209

LIGHTING STAND

24630	TOPLINE
Weight	7 kg
Material	steel
Number of legs	3 pieces
Leg construction	tube legs with cross braces
Height adjustment	locking screw with push-button system
Max. load capacity	20 kg
Tube end(s)	diameter 35 mm, integrated threaded bush M10 for cross-bars
Rod combination	2-piece folding design
Height	from 1,955 to 2,915 mm

Order No.

black	24630-009-55
-------	--------------

Accessories

	Page
CROSSBAR 213/9	209
CROSSBAR 21393	209
CARRYING CASE 24611	205

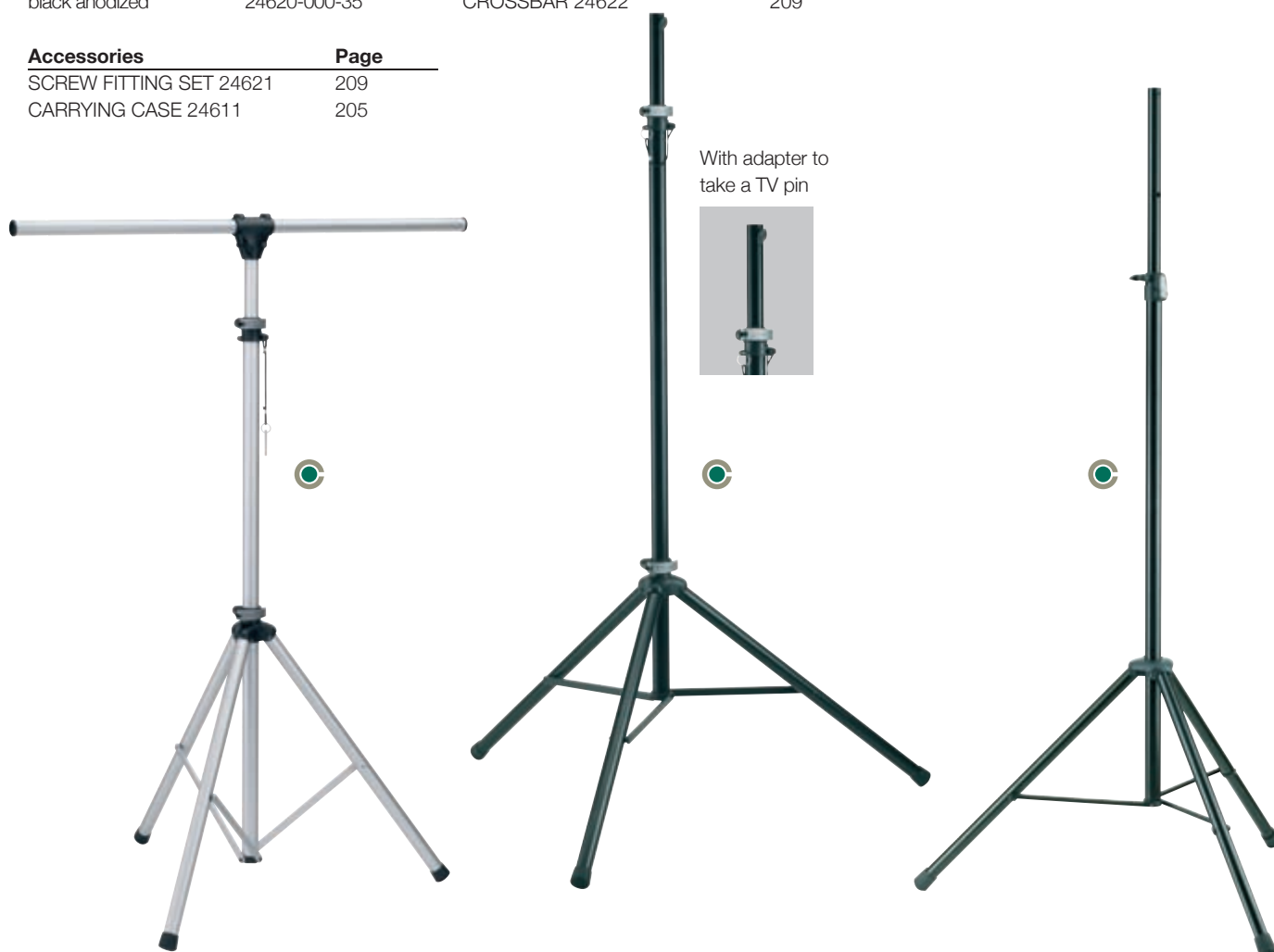

LIGHTING STAND

24635	TOPLINE
Weight	8 kg
Special features	aluminum crossbar included; crossbar with boreholes for up to 8 spotlights
Material	steel
Number of legs	3 pieces
Leg construction	tube legs with cross braces
Height adjustment	locking screw with push-button system
Max. load capacity	20 kg
Tube end(s)	diameter 35 mm, integrated threaded bush M10 for cross-bars
Rod combination	2-piece folding design
Height	from 2,000 to 2,960 mm
Crossbar dimensions	diameter 36 x 1,225 mm

Order No.

black 24635-009-55

Accessories	Page
CARRYING CASE 24611	205
SIDE CROSSBAR 24637	209



LIGHTING STAND

24640	TOPLINE
Weight	13 kg
Special features	adjustable up to 4 m; additional safety rings
Material	steel
Number of legs	3 pieces
Leg construction	tube legs with double cross braces
Height adjustment	non-scratching locking screws
Max. load capacity	20 kg
Tube end(s)	diameter 30 mm, integrated threaded bush M10 for cross-bars
Rod combination	3-piece folding design
Height	from 1,590 to 4,025 mm

Order No.

black 24640-009-55

Accessories	Page
CROSSBAR 213/9	209
CROSSBAR 21393	209
CARRYING CASE 24611	205





TÜV type approved for loads up to 30 kg



LIGHTING/SPEAKER STAND

246/1	STARLINE
Weight	8.7 kg
Special features	steel extension tube; push-button system and hand crank avoid uncontrolled reverse motion; locking screw provides additional safety; zinc die-cast connecting parts
Material	aluminum
Number of legs	3 pieces
Leg construction	tube legs with double cross braces
Height adjustment	hand crank with push-button system and locking screw
Max. load capacity	30 kg
Tube end(s)	diameter 35 mm, integrated threaded bush M10 for cross-bars
Rod combination	2-piece folding design
Height	from 1,865 to 3,040 mm

Order No.

black 24610-009-55

High quality lighting stand for professional use. New die-cast zinc clamps and the larger aluminum leg tubing enhance safety. Height adjustment to any height is by means of a hand crank and push button system. The integrated M10 thread adaptor can be used to attach crossbars 213/9 and 21393.

Accessories	Page
CROSSBAR 213/9	209
CROSSBAR 21393	209
CARRYING CASE 24611	205



CROSSBAR

213/9	
Weight	2.14 kg
Special features	M10 x 40 mm bolt and washer included
Material	steel
Dimensions	1,260 x 40 x 20 mm
Takes up to	10 spot lights
Suitable for	M10 thread
Fits	246/1, 24630, 24640

Order No.

black 21390-000-55

CROSSBAR

21393	
Weight	2.92 kg
Special features	secured by locking screw; 4 screw fittings included
Material	steel
Dimensions	1,455 x 40 x 20 mm
Takes up to	10 spot lights
Suitable for	tube diameter 35 mm
Fits	246/1, 24630, 24640

Order No.

black 21393-070-55

CROSSBAR

24622	
Weight	0.65 kg
Special features	secured by locking screw
Material	aluminum
Max. load capacity	20 kg
Dimensions diameter	36 x 1,230 mm
Takes up to	8 spot lights
Suitable for	tube diameter 35 mm
Fits	24625

Order No.

anodized aluminum 24622-000-30
black anodized 24622-000-35

Accessories

Page

SCREW FITTING SET 24621 209



SIDE CROSSBAR

24637	
Weight	0.6 kg
Material	aluminum
Dimensions diameter	36 x 665 mm
Takes up to	4 spot lights
Suitable for	tube diameter 35 mm
Fits	24635

Order No.

black 24637-000-55

SCREW FITTING SET

21394	
Weight	0.36 kg
Special features	for crossbars
Dimensions diameter	50 x 45 mm
Quantity	4 screw fittings

Order No.

black (unit: 4 pcs.) 21394-000-55

SCREW FITTING SET

24621	
Weight	0.3 kg
Dimensions diameter	54 x 51 mm
Quantity	4 screw fittings
Fits	24620, 24622

Order No.

black (unit: 4 pcs.) 24621-000-55





TV PIN

24516

Weight	0.02 kg
Material	aluminum
Diameter	16 mm
Length	46.5 mm
Threaded connector	male thread M10 x 17 mm
Fits	66290

Order No.

blank 24516-000-00



TV PIN

24518

Weight	1.24 kg
Material	steel
Diameter	35 mm
Length	215 mm
Threaded connector	female thread M10 x 35 mm

Order No.

nickel 24518-000-01

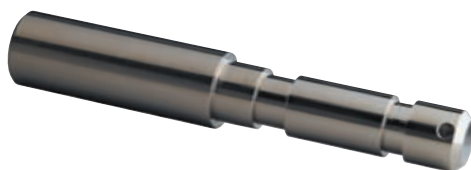

TV PIN

24519

Weight	0.48 kg
Material	steel
Diameter	28 mm
Length	115 mm
Threaded connector	female thread M10 x 34 mm

Order No.

nickel 24519-000-01



REDUCER FLANGE

24521

Weight	0.48 kg
Special features	secured by locking screw
Material	steel
Function	to slip on stand
Suitable for tubing diameter of	35 mm
Diameter	40 mm
Length	100 mm

Order No.

black, M10 x 12 mm 24521-000-55
 black, M6 x 18 mm 24521-060-55
 black, M8 x 18 mm 24521-070-55
 black, bolt diameter 25 mm 24521-250-55
 black, 3/8" x 12 mm 24521-300-55



REDUCER FLANGE

24528

Weight	0.46 kg
Special features	secured by locking screw
Material	steel
Function	to slip on stand
Suitable for tubing diameter of	35 mm
Diameter	40 mm
Length	100 mm
Threaded connector	M10

Order No.

black 24528-000-55



HOLDING FLANGE FOR TV PIN

66290

Weight	0.62 kg
Special features	for TV-pin diameter 28 mm and for 3/8" threaded bolt; secured by T-bar locking screw
Material	zinc die-cast
Function	to slip on stand
Suitable for tubing diameter of	35 mm
Diameter	52 mm
Length	153 mm

Order No.

black 66290-000-55

Accessories

TV PIN 24516

Page

210



CONNECTION SLEEVE**66350**

Weight	0.66 kg
Special features	for TV-pin diameter 28 mm; with threaded bolt M10 x 20 mm; T-bar locking screw
Material	steel
Function	to slip on stand
Suitable for tubing diameter of	35 mm
Diameter	40 mm
Length	249 mm
Threaded connector	M10

Order No.

black 66350-070-55

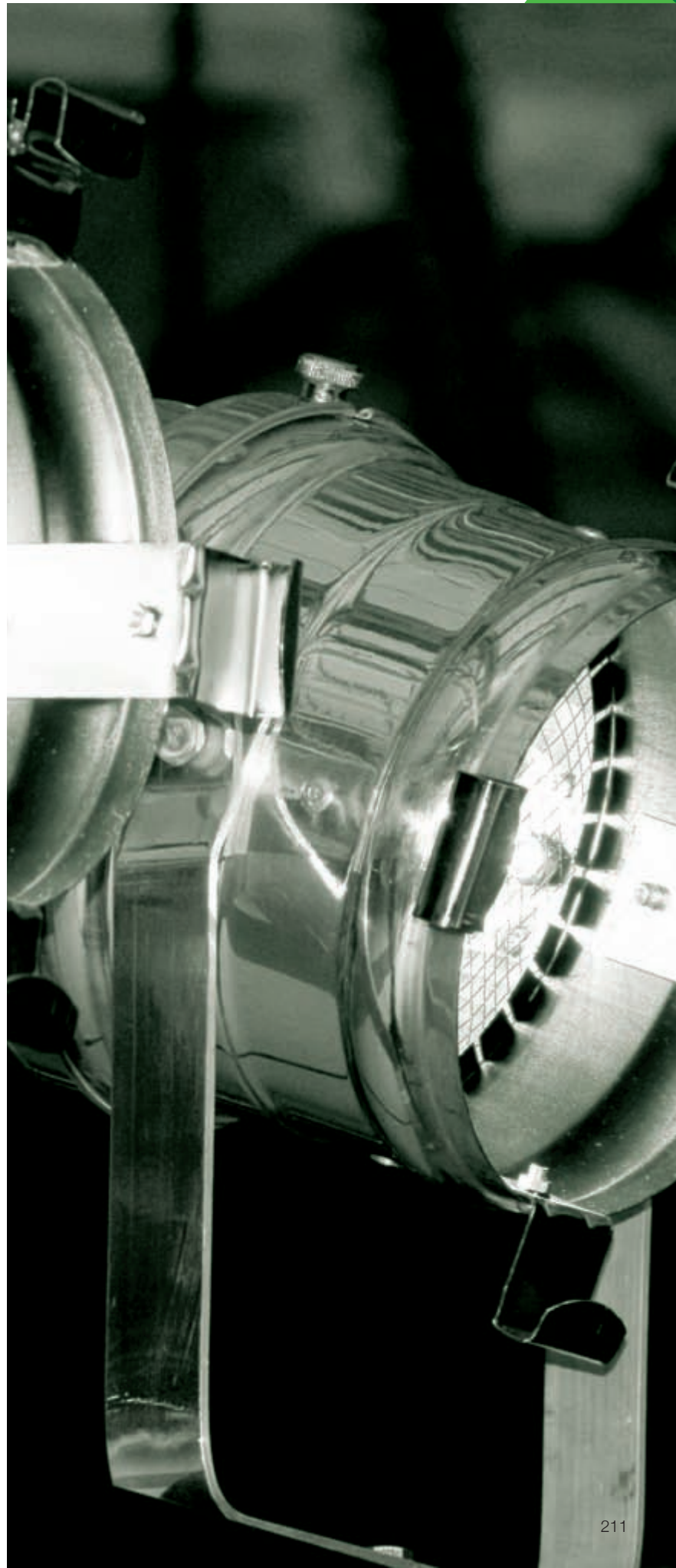



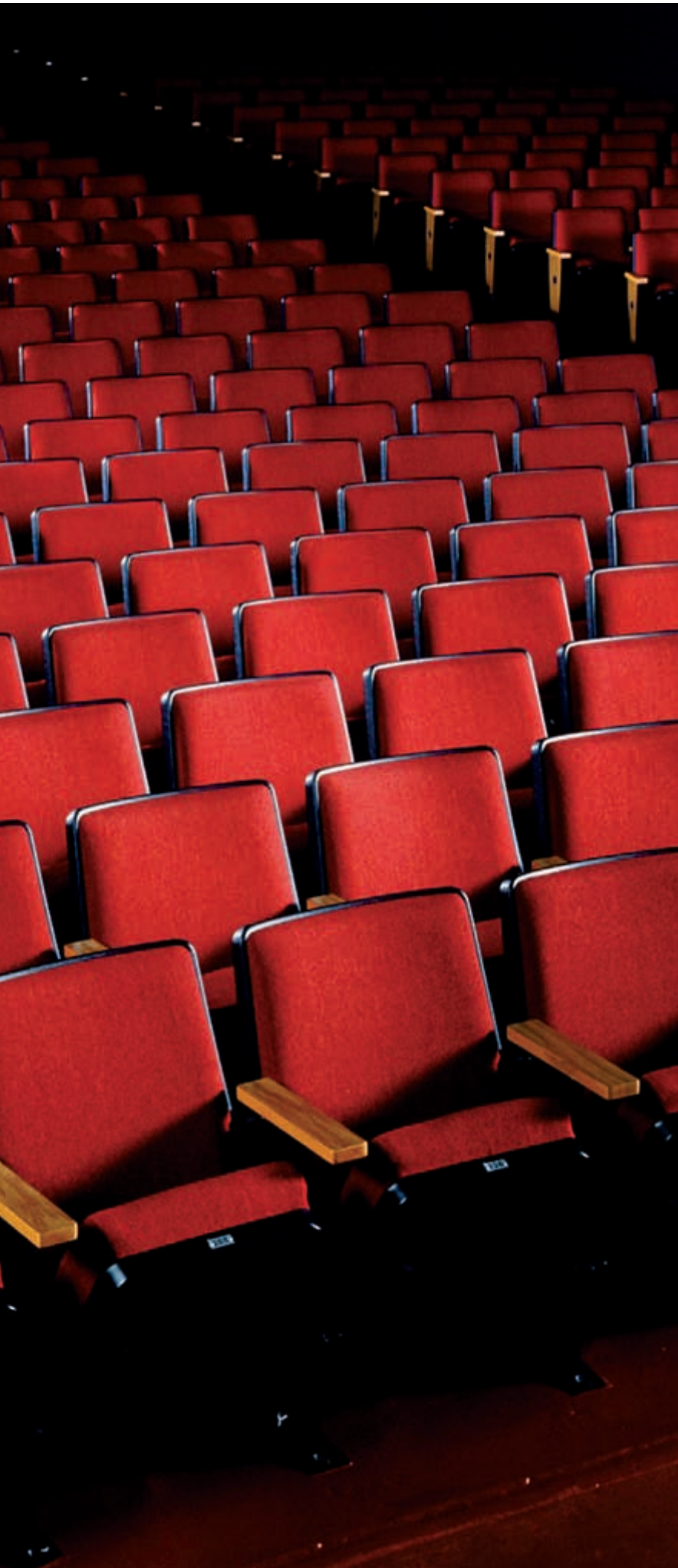

MULTIMEDIA EQUIPMENT

The growing market for multimedia products has in turn sparked a steadily climbing demand for holders and stands for diverse purposes.

For example, monitors of all shapes and sizes need to be mounted on shop ceilings, on the walls of trade fair stands, or presented on stands in entrances.

König & Meyer offers flexible holders and stands for nearly every purpose in unmistakable designs and the usual high-quality workmanship.



LECTERN »OVATION«
12380

Weight	15.64 kg
Material	stand aluminum, wooden desk with aluminum finish
Size when folded	1,170 x 250 x 620 mm
Base dimensions	810 x 700 mm
Height	1,340 mm
Sloping desktop	620 x 462 mm
Level top	550 x 134 mm

Order No.

silver 12380-000-81

Accessories
Page

PROMOTIONAL BOARD (excl. Logo) 12383	214
PROTECTIVE COVER FOR LECTERN 12387	215
TRANSPORTATION CASE (HARD CASE) FOR LECTERN 12388	215

LECTERN »OVATION PRO«
12386

Weight	15.76 kg
Special features	acoustic insulation (shock-mount plates effectively absorb shock and vibrations)
Material	stand aluminum, wooden desk with aluminum finish
Size when folded	1,170 x 250 x 620 mm
Base dimensions	810 x 700 mm
Connection	two 3-pin XLR microphone sockets
Height	1,340 mm
Sloping desktop	620 x 462 mm
Level top	550 x 134 mm

Order No.

silver 12386-000-81

Accessories
Page

PROMOTIONAL BOARD (excl. Logo) 12383	214
PROTECTIVE COVER FOR LECTERN 12387	215
TRANSPORTATION CASE (HARD CASE) FOR LECTERN 12388	215

PROMOTIONAL BOARD (EXCL. LOGO)
12383

Weight	1.78 kg
Special features	quick mounting and removal with two locking screws, no tools required; optional: foil lettering to customer specifications
Material	aluminum
Dimensions	480 x 230 mm
Fits	12380, 12386

Order No.

silver 12383-000-81



PROTECTIVE COVER FOR LECTERN

12387	
Weight	3.66 kg
Special features	foamed cover
Material	nylon
Handle or carrying type	handle and shoulder straps
Fastener	zip fastener
Fits	12380, 12386

Order No.

12387-000-00

TRANSPORTATION CASE (HARD CASE) FOR LECTERN

12388	
Weight	15.58 kg
Special features	with aluminum edges and casters; foamed compartments for housing the folded lectern and accessories
Material	plastic
Dimensions	1,265 x 685 x 305 mm
Thickness	7 mm
Fits	12380, 12386

Order No.

12388-000-00

UNIVERSAL TABLE-TOP STAND

12140	
Weight	1.25 kg
Special features	suitable for note-books, multimedia equipment, books, sheet music, etc.; 4 rubber knobs included
Material	steel stand, aluminum desk
Leg construction	U-profile legs snap into socket
Max. load capacity	4 kg
Connection stand/plate	prismatic »V-block« connector
Bearing plate	350 x 273 mm
Height	240 mm

Order No.

black

12140-000-55



Prismatic
»V-block«
Connector

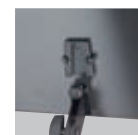

LAPTOP STAND
12180

Weight	2.1 kg
Special features	soft caps; 4 rubber pads included
Material	steel
Size when folded	485 x 260 x 50 mm
Dimensions	300 x 325 x 290 mm
Angle of inclination	0° to 33°
Adjustment	tilt gradual in 5 settings

Order No.

black 12180-000-55

Accessories
Page

Tray for the Laptop Stand 12182 216

TRAY FOR THE LAPTOP STAND
12182

Weight	0.3 kg
Special features	can be mounted on both sides
Material	steel
Dimensions	250 x 110 x 72 mm
Fits	12180

Order No.

black 12182-000-55

Can be inclined to
5 different angles



LAPTOP STAND**12150**

Weight	3.95 kg
Special features	mouse pad and 4 rubber knobs included
Material	steel
Leg construction	U-profile legs with cross braces
Max. load capacity	10 kg
Rod combination	2-piece folding design
Connection stand/plate	prismatic »V-block« connector
Height	from 710 to 1,210 mm
Laptop rest	400 x 290 mm
Mouse rest	245 x 195 mm

Order No.

black 12150-000-55

This laptop stand is perfect for many occasions, whether used in presentations or simply as a work station. The ergonomically designed clamping elements allow easy and fast height adjustment. The separate mouse rest can be attached as required. The large laptop rest is easy and fast to connect to the stand with the prismatic »V-block« connector.

Accessories**Page**

CARRYING CASE 11450

37

Screw-on
mouse rest

LAPTOP STAND
NEW
12155

Weight	3.2 kg
Special features	4 rubber knobs included
Material	steel, plastic base
Leg construction	socket with foldable legs
Max. load capacity	5 kg
Rod combination	2-piece folding design
Connection stand/plate	prismatic »V-block« connector
Height	from 780 to 1,290 mm
Laptop rest	400 x 290 mm

Order No.

black 12155-000-55

Accessories
Page

CARRYING CASE 11450

37

**1 LED USB LIGHT
»MIGHTY BRIGHT«**
NEW
85681

Special features	illuminates the entire keyboard
Material	plastic
Connection	USB
Lighting appliance	1 LEDs

Order No.

silver 85681-000-63

**2 LED USB LIGHT
»MIGHTY BRIGHT«**
NEW
85682

Special features	illuminates the entire keyboard
Material	plastic
Connection	USB
Lighting appliance	2 LEDs

Order No.

silver 85682-000-63

Folds compactly



TV STAND

26796	
Weight	17.94 kg
Special features	internal cable routing possible; screw connection sets (M6 / M8) and Allen keys included
Material	steel
Leg construction	cast-iron base
Rod combination	2-piece folding design
Bearing plate	345 x 345 mm
Height	from 1,300 to 1,900 mm
Mounting device	4 mount holes VESA 75/100, 200 x 200, 300 x 300
Height adjustment	spring-loaded clamping knob
Suitable for	TVs/ screens with VESA standard
Base dimensions	420 x 420 mm

Order No.

structured black 26796-000-56

Accessories

Page

EQUIPMENT TRAY 26794 219

TV STAND

26797	
Weight	19.067 kg
Special features	internal cable routing possible; 4 insert bolts, screw connection sets (M6 / M8) and Allen keys included
Material	steel
Leg construction	cast-iron base
Max. load capacity	40 kg
Rod combination	2-piece folding design
Height	from 1,300 to 1,900 mm
Mounting device	height adjustable from 100 to 400 mm; adjustable width from 260 to 760 mm
Height adjustment	spring-loaded clamping knob
Suitable for	flat screens max. 42"
Base dimensions	420 x 420 mm

Order No.

structured black 26797-000-56

Accessories

Page

EQUIPMENT TRAY 26794 219

EQUIPMENT TRAY

26794	
Weight	10.43 kg
Material	support arms steel, wooden desk
Screw-on to	tube diameter up to 76 mm
Dimensions	970 x 400 x 25 mm
Fits	26796, 26797

Order No.

structured black 26794-000-56



WALL MOUNT FOR SCREENS

24428	
Weight	7.3 kg
Special features	4 insert bolts, screw connection sets (M6 / M8) and Allen keys included
Material	steel
Max. load capacity	40 kg
Height	470 mm
Mounting device	height adjustable from 100 to 400 mm; adjustable width from 260 to 760 mm
Suitable for	flat screens max. 46"
Mounting	attaches to walls
Angle of inclination	0° to 15°
Swivel	90°
Wall clearance	320 mm
Wall plate	210 x 270 mm

Order No.

black 24428-000-55

WALL MOUNT FOR SCREENS

24473	
Weight	1.2 kg
Special features	swivelling and tiltable
Material	steel
Max. load capacity	15 kg
Bearing plate	115 x 115 mm
Mounting device	4 mount holes VESA 75/100
Mounting	attaches to walls
Angle of inclination	0° to 30°
Swivel	90°
Wall clearance	110 mm
Wall plate	160 x 90 mm

Order No.

black 24473-000-55

CEILING MOUNT FOR SCREENS

24488	
Weight	1.3 kg
Special features	swivelling and tiltable
Max. load capacity	15 kg
Bearing plate	115 x 115 mm
Height	255 mm
Mounting device	4 mount holes VESA 75/100
Mounting	attaches to ceilings
Ceiling mounting plate diameter	140 mm
Angle of inclination	0° to 45°
Swivel	360°

Order No.

black 24488-000-55



iPad WALL MOUNT

NEW

19730

Weight	0.15 kg
Special features	iPad is easily clipped into the holder; dock-connector and headphone jack are accessible; freely rotatable by 360°
Material	plastic
Max. load capacity	0.75 kg
Bearing plate	197 x 253 mm
Mounting	attaches to walls
Swivel	360°

Order No.

black 19730-000-55



p10e.k-m.de
Product video

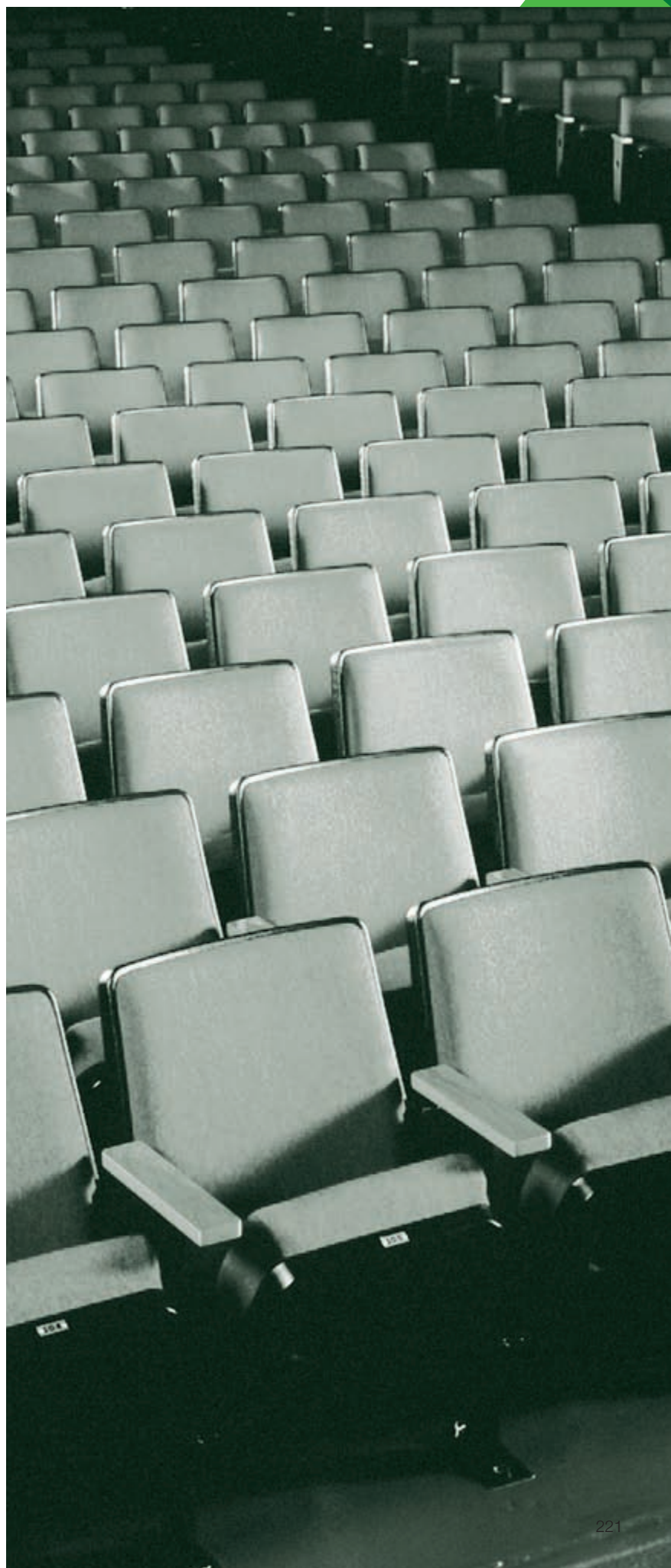

iPad STAND HOLDER

NEW

19710

Weight	0.32 kg
Special features	to be screwed on to 3/8" threaded bolts; iPad is easily clipped into the holder; dock-connector and headphone jack are accessible; freely rotatable by 90°
Material	plastic
Max. load capacity	0.75 kg
Bearing plate	197 x 253 mm
Suitable for	3/8" thread
Swivel	90°

Order No.

black 3/8" 19710-300-55



p10e.k-m.de
Product video



For stands ...



... and boom arms





p10e.k-m.de
Product video



iPad HOLDER

NEW

19720

Weight	0.72 kg
Special features	to be attached to tubes up to 30 mm diameter; iPad is easily clipped into the holder; dock-connector and headphone jack are accessible; freely rotatable by 90°; alternatively: can be screwed on to 3/8" thread connectors
Material	plastic
Max. load capacity	0.75 kg
Bearing plate	197 x 253 mm
Screw-on to	tube diameter up to 30 mm
Swivel	90°

Order No.

black 19720-000-55

Showtime! The clever way to display your iPad.

The new connector holds an iPad securely and comfortably. Whether on stage, in the rehearsal room or at home – the strong prismatic element with its ergonomic clamping screw allows the iPad holder to be attached quickly and easily to any tubes from 7 to 30 mm diameter. The iPad is snapped in or out of into holder effortlessly.

The pivoting range is second to none, allowing the user the iPad position of their choice. The swivel movement can be adjusted from free to resistant. Naturally, the iPad can be rapidly switched between a vertical and horizontal format. The adjustment is easy and slip prevented.

iPad is a trademark of Apple Inc.

ADAPTER FOR SCREENS

19685

Weight	0.62 kg
Special features	prismatic »V-block« connector; swivel joint with wing nut attaches to mic stands
Material	steel
Max. load capacity	5 kg
Bearing plate	115 x 115 mm
Mounting device	4 mount holes VESA 75/100
Suitable for	3/8" thread
Swivel	250°

Order No.

black 19685-300-55

MONITOR MOUNT

NEW

12158

Weight	0.42 kg
Special features	infinitely variable in tilt, direction and rod distance
Material	steel
Max. load capacity	0.75 kg
Size when folded	450 x 125 mm
Screw-on to	tube diameter up to 30 mm

Order No.

black 12158-000-55



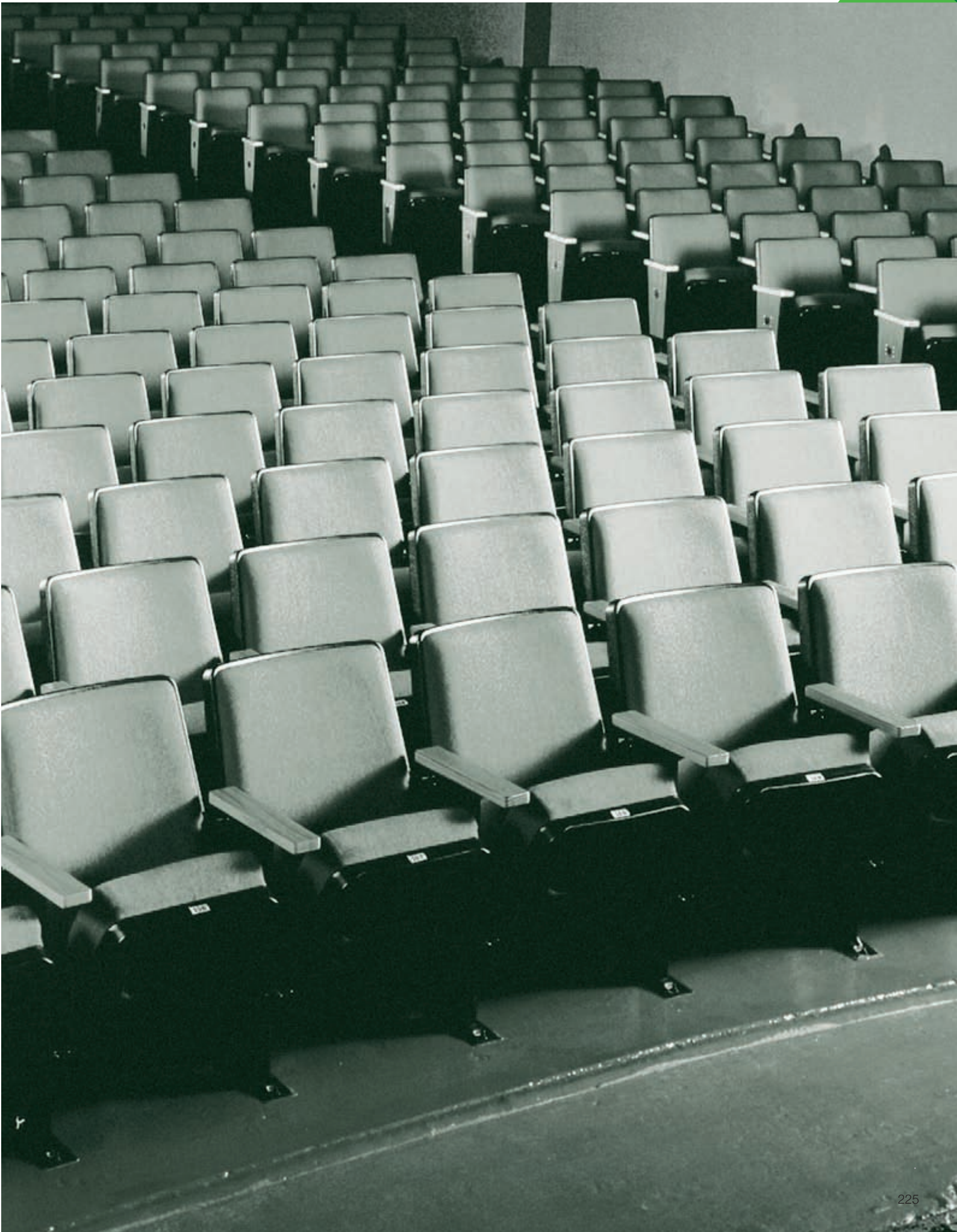





SHOP FITTINGS

The brand-compatible presentation of products in a shop is playing an increasingly important role in the buying decision process.

Clear and visually appealing, the large selection of König & Meyer instrument holders in combination with the professional SPACEWALL shop fitting system are a perfect solution for your business.

The flexible SPACEWALL wall panels can be installed in practically any texture or colour you desire in any shop. They will show off your merchandise perfectly, whether you have a small showroom or a huge megastore.





SPACEWALL®

44000

Order No.

44000-000-00

The SPACEWALL® shop-fitting system can be individually implemented in already existing shops or in complete new stores. You can choose for example from following surface finishes for your slatwall: unfinished or paint finished surface or a painted wall according to your desired RAL/NCS color. You also have the choice between a melamine resin coated surface in the colors white, grey, ivory or cream-white or a plastic-laminated slatwall in either white E110 MP or grey E 6 MP. Further possibilities are metallic or acrylic mirror designs or wood veneer finishes like pine, spruce, maple or alder. Further finish variations on request. We offer you the following slat widths: 53.1 mm, 76.3 mm, 88.0 mm*, 101.8 mm, 152.6 mm, 203.5 mm, 244.2 mm, 305.3 mm. Head pieces and bases can be produced on request. Ask for special design variations and other sizes for your slatwall!* Size 2430 mm x 1210 mm or 1210 mm x 2430 mm.

PRODUCT SUPPORT ARM

441/1	
Weight	0.5 kg
Special features	suitable for heavy products
Material	steel
Support	felt pads
Angle of inclination	23°
Support depth	from 265 to 415 mm

Order No.

black 44110-000-55



PRODUCT HOLDER

44130	
Weight	0.17 kg
Material	steel
Suitable for	Euroslot hangers
Length	150 mm

Order No.

black 44130-000-55

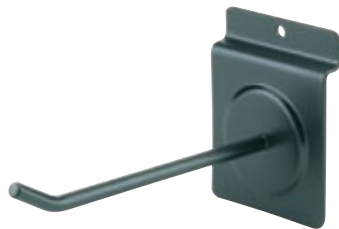

PRODUCT HOLDER

44135	
Weight	0.27 kg
Material	steel
Suitable for	Euroslot hangers
Length	280 mm

Order No.

black 44135-000-55



PRODUCT HOLDER FOR GUITAR

44140	
Weight	0.41 kg
Special features	patented flexible hooking-in and clamping system suitable for asymmetric guitar necks
Material	steel
Direction	forward-turned
Instrument support	non-marring plastic material
Yoke	self-locking
Suitable for	acoustic and electric guitars
Dimensions	95 x 130 x 158 mm

Order No.

black 44140-000-55



PRODUCT HOLDER FOR GUITAR

44160	
Weight	0.288 kg
Material	steel
Direction	forward-turned
Instrument support	non-marring plastic material
Yoke	self-locking
Suitable for	acoustic and electric guitars
Dimensions	88 x 93 x 140 mm

Order No.

black 44160-000-55



PRODUCT HOLDER FOR GUITAR

44170	
Weight	0.48 kg
Material	steel
Direction	left or right turned
Instrument support	non-marring plastic material
Yoke	self-locking
Suitable for	acoustic and electric guitars

Order No.

black 44170-000-55



PRODUCT HOLDER FOR GUITAR

44180	
Weight	0.28 kg
Material	steel
Direction	right
Instrument support	non-marring plastic material
Yoke	fixed
Suitable for	acoustic and electric guitars
Dimensions	88 x 107 x 300 mm

Order No.

chrome 44180-000-55

PRODUCT HOLDER FOR GUITAR

44181	
Weight	0.28 kg
Material	steel
Direction	left
Instrument support	non-marring plastic material
Yoke	fixed
Suitable for	acoustic and electric guitars
Dimensions	88 x 107 x 300 mm

Order No.

black 44181-000-55

PRODUCT HOLDER FOR ELECTRIC GUITAR

44185	
Weight	1.21 kg
Special features	flexible support arms for neck and body
Material	steel
Support	silicone cover
Direction	in 8° settings 360° adjustable
Suitable for	electric guitars
Dimensions	690 x 220 x 165 mm

Order No.

black 44185-000-55

PRODUCT HOLDER FOR ACOUSTIC GUITAR

44186	
Weight	1.26 kg
Special features	flexible support arms for neck and body
Material	steel
Direction	in 8° settings 360° adjustable
Instrument support	silicone cover
Suitable for	acoustic guitars
Dimensions	690 x 220 x 215 mm

Order No.

black 44186-000-55

PRODUCT HOLDER FOR HEADPHONE
NEW

44195	
Weight	0.22 kg
Special features	for up to 2 standard headphones and 2 In-Ear headphones
Material	steel
Support	rubber covered
Support width	100 mm
Support depth	60 mm

Order No.

black 44195-000-55

PRODUCT HOLDER FOR VIOLIN
NEW

44210	
Weight	0.16 kg
Special features	high quality flocking cover; with holder for bow
Material	plastic yoke, steel plate
Instrument support	flocked
Length	125 mm

Order No.

black 44210-000-55



PRODUCT HOLDER FOR SAXOPHONE

44240	
Weight	0.8 kg
Material	steel
Instrument support	non-marring plastic material

Order No.

black 44240-000-55



PRODUCT HOLDER FOR TROMBONE

44250	
Weight	0.7 kg
Special features	adjustable support cone
Material	steel
Instrument support	non-marring plastic material

Order No.

black 44250-000-55



PRODUCT HOLDER FOR TRUMPET

44270	
Weight	0.5 kg
Special features	rubber-covered peg top
Material	plastic peg, steel mounting bracket
Instrument support	felt pads

Order No.

black 44270-000-55

Rubber peg top to prevent damage



PRODUCT HOLDER FOR CLARINET

44280	
Weight	0.38 kg
Special features	with felt ring
Material	plastic peg, steel mounting bracket

Order No.

black 44280-000-55



Felt protective ring



PRODUCT HOLDER FOR FLUGEL HORN

44290	
Weight	0.59 kg
Material	plastic peg, steel mounting bracket
Instrument support	felt pads

Order No.

black 44290-000-55



PRODUCT HOLDER FOR SOPRANO-SAXOPHONE

44300	
Weight	0.5 kg
Material	plastic peg, steel mounting bracket
Instrument support	felt pads

Order No.

black 44300-000-55



PRODUCT HOLDER FOR FLUTE

44310

Weight	0.3 kg
Material	plastic peg with steel core, steel mounting bracket
Diameter	6.5 mm

Order No.

black 44310-000-55



PRODUCT HOLDER FOR FLUTE

44320

Weight	0.35 kg
Material	plastic peg with steel core, steel mounting bracket
Diameter	9.5 mm

Order No.

black 44320-000-55



PRODUCT HOLDER FOR FLUTE

44330

Weight	0.38 kg
Material	plastic peg, steel mounting bracket
Diameter	18 mm

Order No.

black 44330-000-55



PRODUCT HOLDER FOR CYMBAL

44380

Weight	0.39 kg
Material	steel
Diameter	10 mm
Length	300 mm

Order No.

black 44380-000-55



PRICE TAG HOLDER

44385

Weight	0.04 kg
Material	clear acrylic
Thickness	2 mm
Dimensions	100 x 55 mm

Order No.

44385-000-00



LEAFLET HOLDER

44420

Weight	0.56 kg
Material	clear acrylic
Suitable for	A4 sheets
Thickness	4 mm
Dimensions	225 x 60 x 230 mm

Order No.

44420-000-00





INDEX

1 LED usb light »Mighty Bright«	218	Keyboard bench	100	Rackmount lockbox	130
19" Power box	132	Keyboard stand	104, 105, 106, 107, 114, 116	Rackmount storage	131
19" Rack mounting lamp	133			Rackshelly	129
19" Rack shelf	130	Keyboard stand for kids	105	Rear panel	129
19" Rack wagon	126	Keyboard stand »Baby-Spider Pro«	115	Reducer flange	210
Accordion stand	85	Keyboard stand »Rick 20«	107	Replacement bulb	35
Adapter	109, 112	Keyboard stand »Rick«	106	Reading light	
Adapter for screens	224	Keyboard stand »Spider Pro«	116	»Mighty Bright - Xtra Flex 2«	31
Adapter for »Spider«	114	Keyboard stand »Spider«	114	Safety ring	204
Adapter sleeve	203	Laptop rest	117	Saxophone stand	63
Adapter sleeve »Ring Lock«	203	Laptop stand	217, 218	Saxophone stand »Jazz«	64, 65
Amp stand	124	Lectern »Ovation Pro«	214	Saxophone stand »Saxxy«	65
Ashtray	39	Lectern »Ovation«	214	School orchestra music stand	19
Backrest	99	LED replacement bulb	35	Screw fitting set	209
Baritone saxophone stand	66	Levelling adapter	203	Screw-on adapter	201
Baritone stand	77	Light bulb	36	Sheet music and document holder	173
Bass drum stand	87	Lighting stand	206, 207	Sheet music clip	39
Bass trombone stand	75	Lighting/Speaker stand	208	Side cover	128
Bearing plate	189	Laptop stand	216	Side crossbar	209
Boom arm	113, 155, 156	Laptop holder	109	Side panel	128
Bass clarinet stand	69	Leaflet holder	232	Single rack rail	133
Bassoon stand	67	Magnet	38	Sliding shelf	130
Cable hanger	133	Magnet holder	35	Soprano saxophone peg	83
Cable holder	205	Microphone arm	169	Soprano saxophone stand	63, 66
Carrying case	35, 37, 63, 77, 98, 99, 100, 118, 119, 172, 173, 205	Microphone bar	172	Speaker ceiling mount	200
Carrying case »Pro«	205	Microphone clip	175, 176	Speaker mounting fork	204
Casters	129	Microphone desk arm	168	Speaker stand	181, 182, 183, 184, 185, 186, 187
Ceiling mount for screens	220	Microphone holder	169, 172	Speaker stand »Ring Lock«	187
Ceiling stand	171	Microphone holder for drums	169	Speaker stands package	182
Clarinet holder	70	Microphone stand	138, 139, 142, 143, 144, 145, 146, 147, 149, 152, 154	Speaker tilt connector	202
Clarinet peg	83, 84	Microphone stand »Soft-Touch«	154	Speaker tilt connector »Ring Lock«	202
Clarinet stand	68	Microphone stand »Rien«	153	Speaker wall mount	195, 196, 197, 198, 199
Connection sleeve	211	Microphone stand »Soft-Touch«	142, 147, 148	Speaker/Monitor stand	180
Connector plate	194	Microphone table base	160, 161, 162	Spike set	98
Cotton cover	45	Microphone table base with switch	162	Stackable microphone stand	140
Counter weight	176	Microphone »Fishing Pole«	165	Stackable one-hand microphone stand	140
Crossbar	209	Mini boom arm	156	Stacker	104, 110, 112
Carrier bag for round base	205	Mixer stand	123, 125	Stand for kingsize tuba	78
Cello stand	61	Monitor stand	123, 188	Stool	95, 97
Contrabassoon stand	67	Mounting adapter	201	Support arm set	114, 117
Design monitor stand	188, 189	Multi-bay rack	128	Support bracket	133
Distance rod	190, 191, 192, 193	Music holder	38, 59, 113	Sound insulation stand	24
Distance rod with hand crank	191, 192	Music stand	12, 13, 14, 15, 16, 17, 18	Sousaphone stand	79
Distance rod with hand crank and »Ring Lock«	192	Music stand light	27, 30	Spacewall®	228
Distance rod »Ring Lock«	193, 194	Music stand light package	31	Stacker	109
Double music stand light	27, 28	Music stand light »Mighty Bright«	31, 32, 33, 34	Stand for electric double bass	62
Double rack rail	133	Music stand light »Starlight Mini«	29	Table clamp	169
Drink holder	38	Music stand light »Starlight«	28	Table flange	168, 176
Drummer's throne	92, 94	Music stand »Robby Exclusiv«	15	Table microphone clamp	169
Drummer's throne »Gomezz«	93	Music stand »Robby«	15	Table microphone stand	157, 158
Drummer's throne »Nick«	92	Mute holder	81	Table music stand	26
Double bass stand	61	Mikrofonstativ	143	Table-style digital piano stand	112
English horn peg	83	Monitor mount	224	Table-style keyboard stand	110, 111
Equipment tray	219	Music stand light »Twin Head«	28	Table-style keyboard stand »Omega«	108
Extender brackets 19"	127	Oboe peg	83	Table/Floor mic stand	159
Extension rod	190	Oboe stand	70	Table/Floor microphone stand	159
Flange adapter	201	One hand microphone stand	139, 141	Tabletop microphone stand	158, 159
Flugelhorn peg	83	One-hand orchestra music stand	22	Tenor horn stand	76
Flugelhorn stand	82	Orchestra conductor stand	23	Thread adapter	173, 174, 175
Flute holder	74, 75	Orchestra music stand	18, 19, 20, 21, 22	Transportation case (hard case) for lectern	215
Flute peg	84	Orchestra music stand »Symphony«	21	Tray	37, 38
Flute stand	71, 72, 73, 74	Overhead microphone stand	150, 151	Triangle holder	87
Foldable base	82	Oboe holder	70	Trombone stand	75, 76
Footrest	56, 99	Panel	130, 131	Trumpet holder	81
French horn stand	82	Peg adapter	84	Trumpet peg	83
Front door	129	Peg holder	84	Trumpet stand	79, 80
File holder	38	Pencil holder	39, 40	Tuba performer stand	78
Five guitar stand »Guardian 5«	51	Piano bench	101	Tuba performer stand for children	77
Four guitar stand »Roadie«	50	Piano tuning lever	88	Tuba stand	79
Gooseneck	163, 164	Piano tuning lever set	88	Tuning fork	88
Guitar capo	57, 58	Plexiglass security cover	134	TV pin	210
Guitar performer stand	52	Popkiller	166, 167	TV stand	219
Guitar stand	44, 46, 47, 48, 50, 51, 52	Power magnet	38	Table clamp	170
Guitar stand »Heli«	46, 47	Power unit	34, 35	Threaded bolt	170
Guitar stand »Memphis 10«	48	Promotional board (excl. Logo)	214	Three guitar stand »guardian 3«	52
Guitar stand »Memphis 20«	48	Protective cover for lectern	215	Tray for the laptop stand	216
Guitar stand »Memphis Pro«	48	Pneumatic stool	96	Uni-boy »Book« stand	26
Guitar stand »Memphis Travel«	44	Price tag holder	232	Uni-boy »Classic« stand	26
Guitar stand »Wave 10«	47	Product holder	229	Universal adapter	201
Guitar stand »Wave 20«	47	Product holder for acoustic guitar	230	Universal carrying case	67
Guitar tool	59	Product holder for clarinet	230	Universal drink holder	39
Guitar wall mount	53, 54, 55	Product holder for cymbal	232	Universal holder	39
Gitarrenwandhalter	54	Product holder for electric guitar	230	Universal rack shelf	130
Guitar holder	53	Product holder for flugel horn	231	Universal table-top stand	215
Guitar stand »Double«	49	Product holder for flute	232	Universal joint	175
Hackbrett stand	59	Product holder for guitar	229, 230	Ventilation panel	131
Harmonica holder	85, 86	Product holder for saxophone	231	Violin holder	60
Headphone holder	134	Product holder for soprano-saxophone	231	Violin stand	60, 61
Holder with tuning key	98	Product holder for trombone	231	Violin wall holder	60
Holding flange for TV pin	210	Product holder for trumpet	231	Wall mount for acoustic guitar	56
Headphone holder with table clamp	122	Product holder for violin	230	Wall mount for electric guitar	55
Headphone holder	122	Product support arm	229	Wall mount for screens	220
Headphone wall holder	122	Product holder for headphone	230	Warning strip	204
iPad holder	223	Rack	127	Wooden music stand	25
iPad stand holder	222	Rack desk stand	126		
iPad wall mount	221	Rack wagon	126		



KÖNIG & MEYER

Stands For Music

KÖNIG & MEYER GmbH & Co. KG
Postfach 1453 · 97864 Wertheim/Main · Germany
Kiesweg 2 · 97877 Wertheim/Main · Germany
Tel.: +49 (0) 93 42/806-0 · Fax: +49 (0) 93 42/806-150
e-Mail: contact@k-m.de · www.k-m.de